

---

# U. S. PUBLIC LAND SURVEY MONUMENT RECORD

---

## SECTION 29, T15N, R1W, TOWN OF WELLINGTON MONROE COUNTY, WISCONSIN

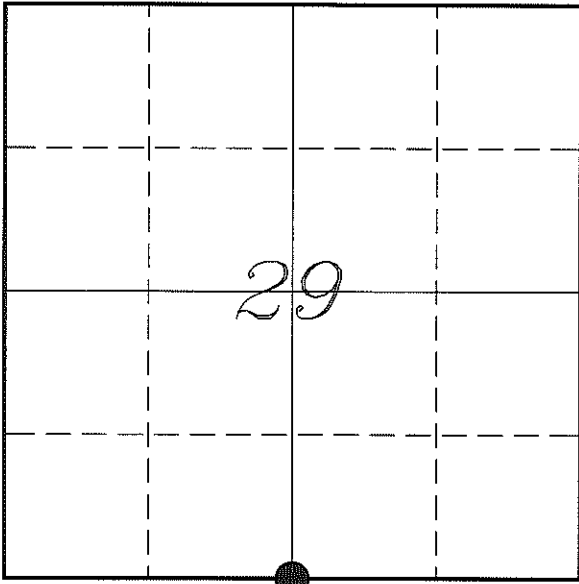

*LOCATION OF LANDMARK*

*Witnesses:* Laurence E Johns III  
Larry Handschy

*Date:* 26 April 2013

<i>MONROE COUNTY COORDINATE SYSTEM</i>	
<i>Northing</i>	<i>305244.325</i>
<i>Easting</i>	<i>702512.065</i>
<i>Datum</i>	<i>NAD 1983 (1991)</i>
<i>Elevation</i>	
<i>Datum</i>	
<i>TYPE OF LANDMARK:</i>	
<i>Set Harrison Monument</i>	
<i>BEARINGS ARE REFERENCED TO:</i>	
<i>Monroe County Coordinates</i>	

---

*Describe any record evidence, monument evidence, testimonial evidence or any other material evidence you considered and whether the monument was found or restored through acceptance of an obliterated evidence location.*

No bearing trees of record were located.

I found a 3/4" iron rod 1' South of a 3-way fence corner post. Dwayne Hefner performed a survey in Section 29, in April 2006. His survey set the '40' Corner between the center of section and the E 1/4 Corner. He would have needed this corner to determine the correct location of that '40' corner.

This monument is consistent with other 3/4" iron rods he was using during that time. This monument also is correct with the computed location of the center of section from his survey.

The occupied center of section is within 3' of a line drawn through the N 1/4 Corner of Section 29 and this fence corner.

The distance to the West is about 43' long as compared to the original government notes. But the distance to the East is about 127' short of the original notes. Though the entire E 1/2 of Section 29 is approximately 100' feet short as well.

It is obvious that land owners have always thought this was the correct location of the corner and it does match the rest of the occupation in the section. Therefore I accepted the fence corner as the best available evidence of the original government corner and replaced the 3/4" iron rod with a Harrison monument.

---

*Describe or show any material discrepancy between the location of the restored corner and that of the corner previously restored or re-established.*

Noah Phelps established this corner in September 1847.

RECORD OF DURABLE WITNESS MONUMENTS

NO	DESCRIPTION	BEARING	DISTANCE
1	Set 3/4" x 18" Iron Rod In Fence Line	N 00°59'02" W	29.23'
2	Set 3/4" x 18" Iron Rod In Fence Line	N 88°02'01" E	32.61'
3	Set 3/4" x 18" Iron Rod North side of Fence Post	S 01°29'55" W	230.58'
4	Set 3/4" x 18" Iron Rod 1' East of Gate Post	S 87°26'34" W	110.45'

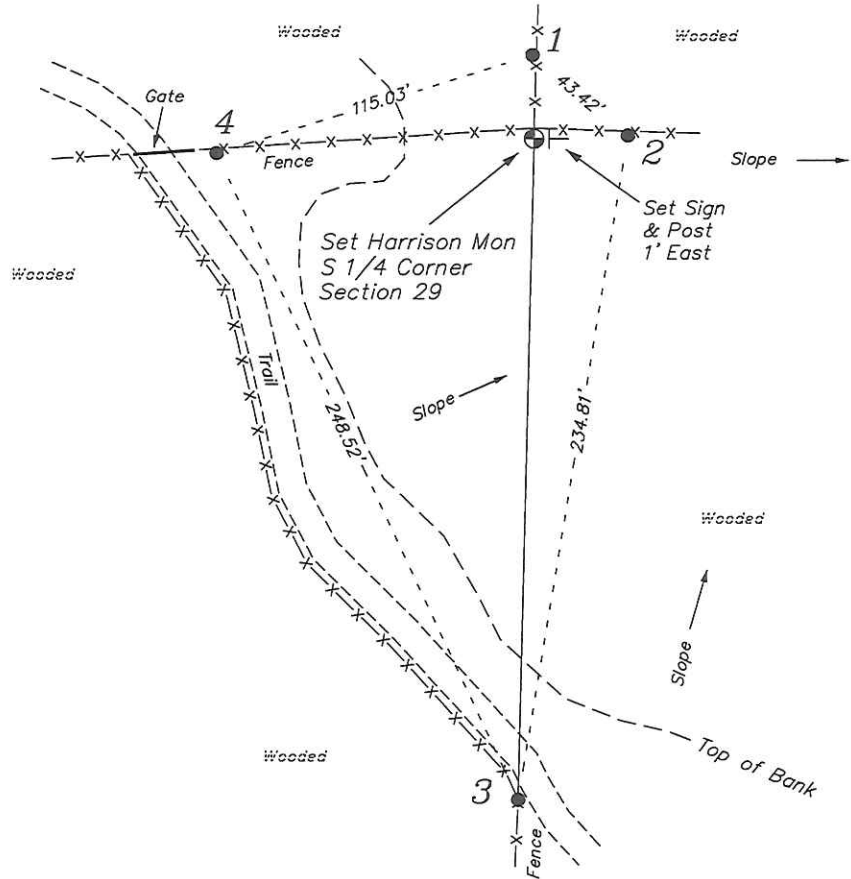

NOT TO SCALE

PLAN VIEW DRAWING OF REFERENCE TIES

Map Showing Distance And Direction To Other Public Land Survey Corners Used For Re-Establishing The Corner

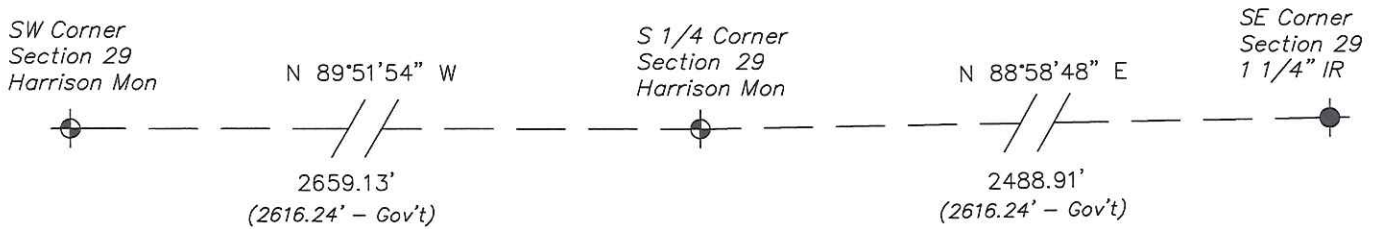

I, Laurence E Johns III RLS 2804, Registered Land Surveyor, hereby certify that the corner location shown on this record was determined by me or under my direction and control, and that this U.S. Public Land Survey Monument Record is correct and complete to the best of my knowledge and belief.

*Laurence E Johns III*  
 Laurence E Johns III RLS 2804  
 Eagle Ridge Surveying, LLC  
 PO Box 213  
 Wilton, Wisconsin  
 27 April 2013

WISCONSIN  
 LAURENCE E. JOHNS III  
 S-2804  
 WILTON, WISCONSIN  
 LAND SURVEYOR  
*Laurence E Johns III*  
 27 APR 13

U. S. PUBLIC LAND SURVEY MONUMENT RECORD  
'Addendum for Corner Photographs'

SECTION 29, T15N, R1W, TOWN OF WELLINGTON  
MONROE COUNTY, WISCONSIN

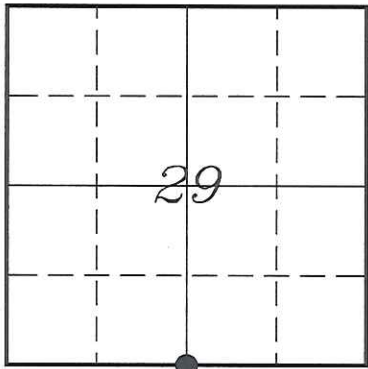

LOCATION OF LANDMARK

Date:  
26 April 2013

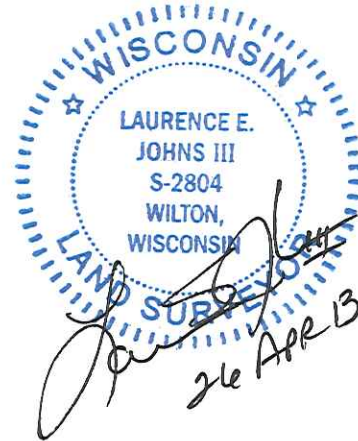

Taken from the West, approximately half-way between corner and Tie #4



Taken from the West, approximately half-way between corner and Tie #4