

21501270000

I, Douglas J. Malliet, do hereby certify that on the Twenty-first (21st) day of November 1997, I found (evidence) (~~xxxxxxx~~) of the Northwest corner of Section 35, T 15 N, R 1 W, Fourth Principal Meridian, and I re-established said corner according to the Wisconsin Statutes as shown and described hereon.

Dated this 23rd day of February 1998.

Douglas J. Malliet  
Douglas J. Malliet, R.L.S.  
Title

History of corner establishment since Original Government Survey

Fred Holden visited this corner April 16-18, 1901 and established one bearing tree. James J. Carroll visited this corner and set a 1"x24" round iron bar for a survey recorded in 10 C.S.M. 143 and dated December 2, 1996.

Description of corner evidence found:

Found a 1"x24" round iron bar at the intersection of existing fencelines to the west and south. Did not find Holden's bearing tree.

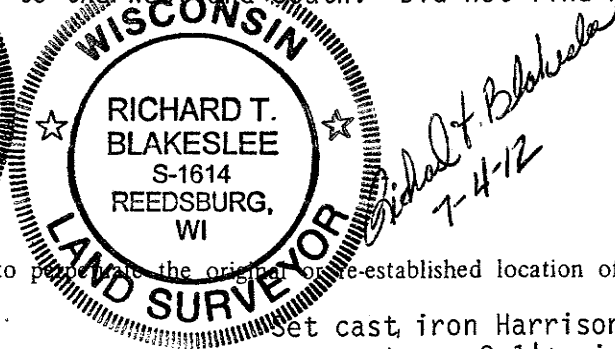
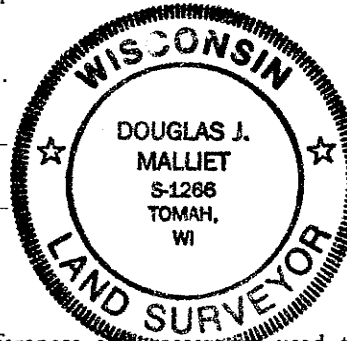

Description of corner and witness monuments, references and ~~monuments~~ used to perpetuate the original or re-established location of this corner:

Witnesses to corner location:

Douglas J. Malliet, R.L.S.

Bryan H. Meyer, R.L.S.

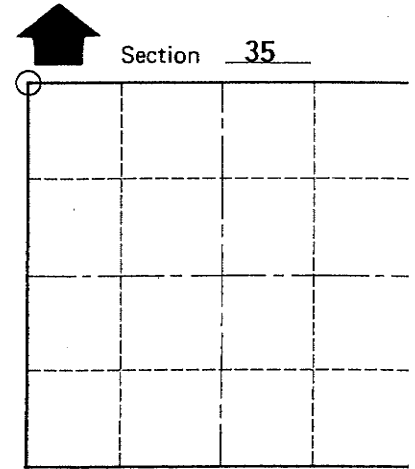
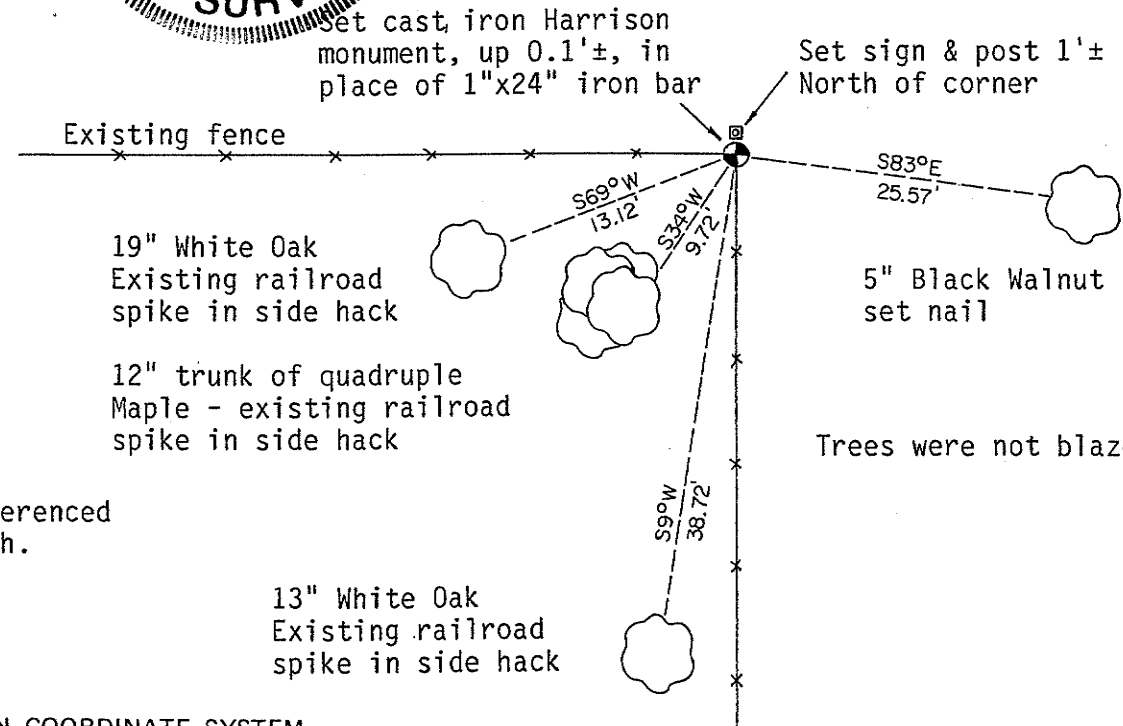

O = LOCATION CORNER

Bearings are referenced to Magnetic North.

SURVEY CONTROL ORDER

Horizontal	_____
Vertical	_____

WISCONSIN COORDINATE SYSTEM

Corner	East (X)	North (Y)	Elevation (Z)	Zone
Control Sta. Name	715509.92	305445.40		

~~City, Village or~~ Town WELLINGTON

County of MONROE

FILE NO. 4517

COUNTY SURVEYOR FORM NO. 1

I, Douglas J. Malliet, do hereby certify that on the Twenty-first (21st) day of November 1997, I found (evidence) (~~xxxxxxx~~) of the Northwest corner of Section 35, T 15 N, R 1 W, Fourth Principal Meridian, and I re-established said corner according to the Wisconsin Statutes as shown and described hereon.

Dated this 23rd day of February 1998.

Douglas J. Malliet  
 \_\_\_\_\_  
 Douglas J. Malliet, R.L.S.  
 Title

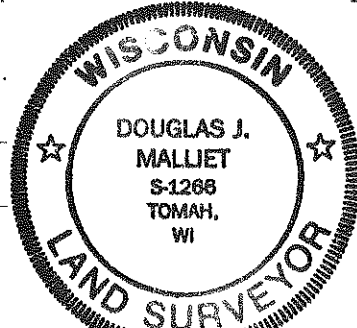

**History of corner establishment since Original Government Survey**

Fred Holden visited this corner April 16-18, 1901 and established one bearing tree. James J. Carroll visited this corner and set a 1"x24" round iron bar for a survey recorded in 10 C.S.M. 143 and dated December 2, 1996.

**Description of corner evidence found:**

Found a 1"x24" round iron bar at the intersection of existing fencelines to the West and South. Did not find Holden's bearing tree.

Description of corner and witness monuments, references and ~~xxxxxxxx~~ used to perpetuate the original or re-established location of this corner:

Witnesses to corner location:

Douglas J. Malliet, R.L.S.

Bryan H. Meyer, R.L.S.



Bearings are referenced to Magnetic North.

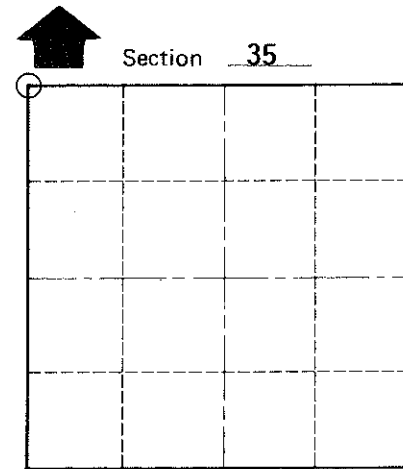
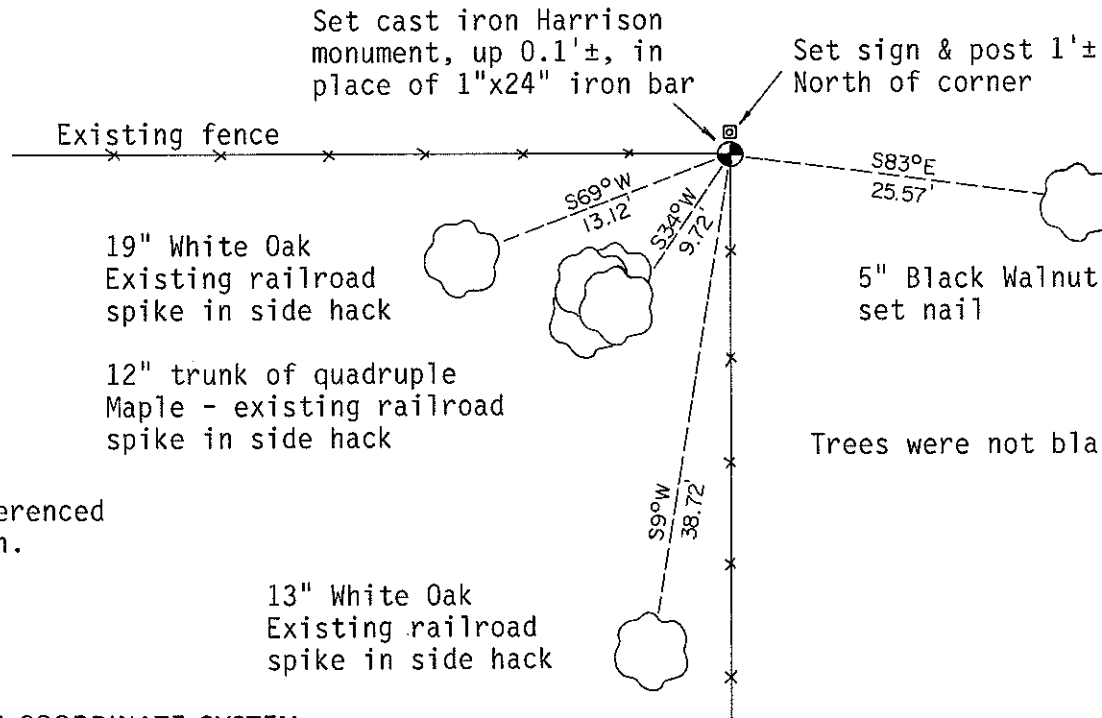

O = LOCATION CORNER

T 15 N R 1 W

WISCONSIN

Trees were not blazed.

**SURVEY CONTROL ORDER**

Horizontal	_____
Vertical	_____

**WISCONSIN COORDINATE SYSTEM**

Corner	East (X)	North (Y)	Elevation (Z)	Zone
Control Sta. Name				

~~xxxxxxx~~ Town WELLINGTON

County of MONROE

COUNTY SURVEYOR FORM NO. 1

Monroe COUNTY

Survey Monument Record

TYPE OF MONUMENT: 1" x 24" iron rod

STATE PLANE COORDINATES: N \_\_\_\_\_ E \_\_\_\_\_

ELEVATION — M.S.L. DATUM: \_\_\_\_\_

THETA ANGLE: \_\_\_\_\_

FIELD BOOK: \_\_\_\_\_ PAGE \_\_\_\_\_

CORNER NO. \_\_\_\_\_

SECTION 35

TOWN 15

RANGE 1W

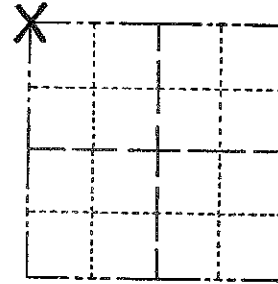

LOCATION (Indicated by 'X')

SEAL:

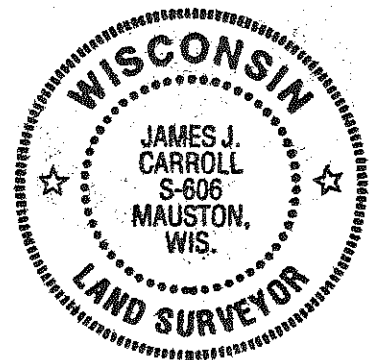

BASIS FOR MONUMENT LOCATION

(Use reverse side if necessary)

Show info such as: History of corner, with reference to Vol. and pg, dates, surveyor; exact description of monument replaced; if location computed, by taped or EDM traverse; landowner remarks, etc.

Dug and probed this area for a stone.

Finding none I accepted this fence corner for the true corner location.

CERTIFIED CORRECT:

James J. Carroll  
Registered Land Surveyor

DATE: June 8, 1996

TIE SKETCH

(Show at least four ties)

