

I, William C. Jung, do hereby certify that on the 7th day of September 1982, I found (evidence) ~~(no evidence)~~ of the Northwest corner of Section 36, T15 N, R1 W Fourth Principal Meridian, and I re-established said corner according to the Wisconsin Statutes as shown and described hereon.

Dated this 26th day of Jan. 1983.

William C. Jung

Deputy County Surveyor

Title

History of corner establishment since Original Government Survey

In a 1896 road survey in Section 35, Hamilton LaRue shows this corner being in the centerline of the road (as per Town Road Records). Holden shows this corner as existing in a survey done in April of 1901.

Description of corner evidence found:

I accepted the occupied corner as the best available evidence of the original government corner. It fits the West line of Section 25 very well (see tie sheet #83). It matches the mile to the East very good for direction and is on line with the fence to the South. It is on line with the centerline to the West as called for in LaRue's 1896 road survey. Also, I measure 1331.23 feet to the West to the occupied "forty" corner, and Holden calls for 1335.68 feet (not bad considering Holden's work).

COUNTY SURVEYOR FORM NO. 1

Description of corner and witness monuments, references and accessories used to perpetuate the original or re-established location of this corner:

Witnesses to corner location:

William C. Jung

Melvin Pliner

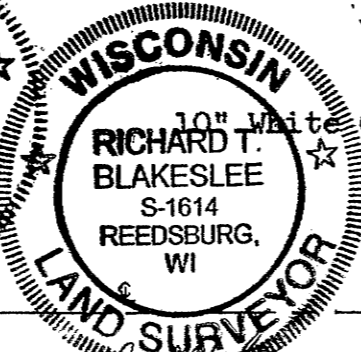
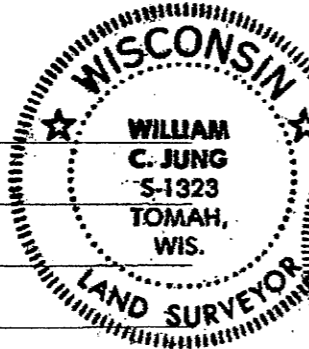

24" Hickory

13" Hickory

10" White Oak

31.28'

OCCUPIED LINE

97.07'

171.8'

ROAD

EUREKA AVE.

Set Harrison down 1".

33.00'

Set 3/4"x24" round iron bar

Section 36

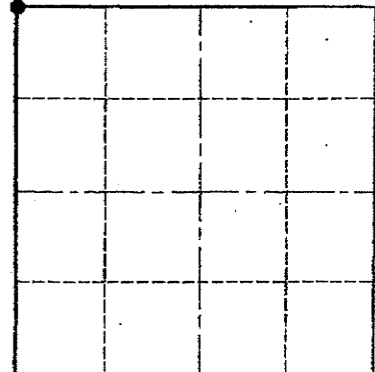

● = LOCATION CORNER

T 15 N R 1 W

WISCONSIN

Approved: **HARLEY A. SIME**
MONROE CO. SURVEYOR

SURVEY CONTROL ORDER

| | |
|------------|-------|
| Horizontal | _____ |
| Vertical | _____ |

REVISED CO-X 08-24-12
WISCONSIN COORDINATE SYSTEM

| Corner | East (X) | North (Y) | Elevation (Z) | Zone |
|-------------------|-----------|-----------|---------------|------|
| | 720805.96 | 305453.65 | | |
| Control Sta. Name | | | | |

Richard T. Blakeslee
6-14-11 CO-X only
(All B.T.'s double blazed, distances to nails, nails in hacks)

~~City, Village or Town of~~ Wellington

County of Monroe

I, William C. Jung, do hereby certify that on the 7th day of September 1982, I found (evidence) ~~(no evidence)~~ of the Northwest corner of Section 36, T 15 N, R 1 W Fourth Principal Meridian, and I re-established said corner according to the Wisconsin Statutes as shown and described hereon.

Dated this 26th day of Jan. 1983.

William C. Jung

Deputy County Surveyor
Title

History of corner establishment since Original Government Survey

In a 1896 road survey in Section 35, Hamilton LaRue shows this corner being in the centerline of the road (as per Town Road Records). Holden shows this corner as existing in a survey done in April of 1901.

Description of corner evidence found:

I accepted the occupied corner as the best available evidence of the original government corner. It fits the West line of Section 25 very well (see tie sheet #83). It matches the mile to the East very good for direction and is on line with the fence to the South. It is on line with the centerline to the West as called for in LaRue's 1896 road survey. Also, I measure 1331.23 feet to the West to the occupied "forty" corner, and Holden calls for 1335.68 feet (not bad considering Holden's work).

Description of corner and witness monuments, references and accessories used to perpetuate the original or re-established location of this corner:

Witnesses to corner location:

William C. Jung
Melvin Pliner

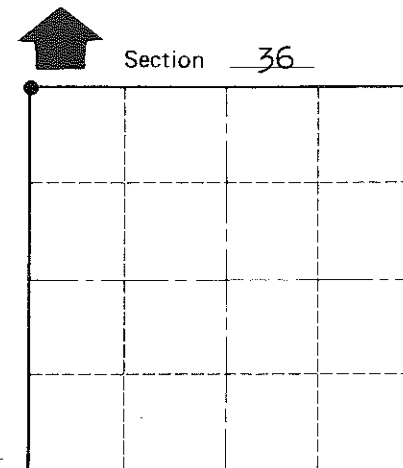
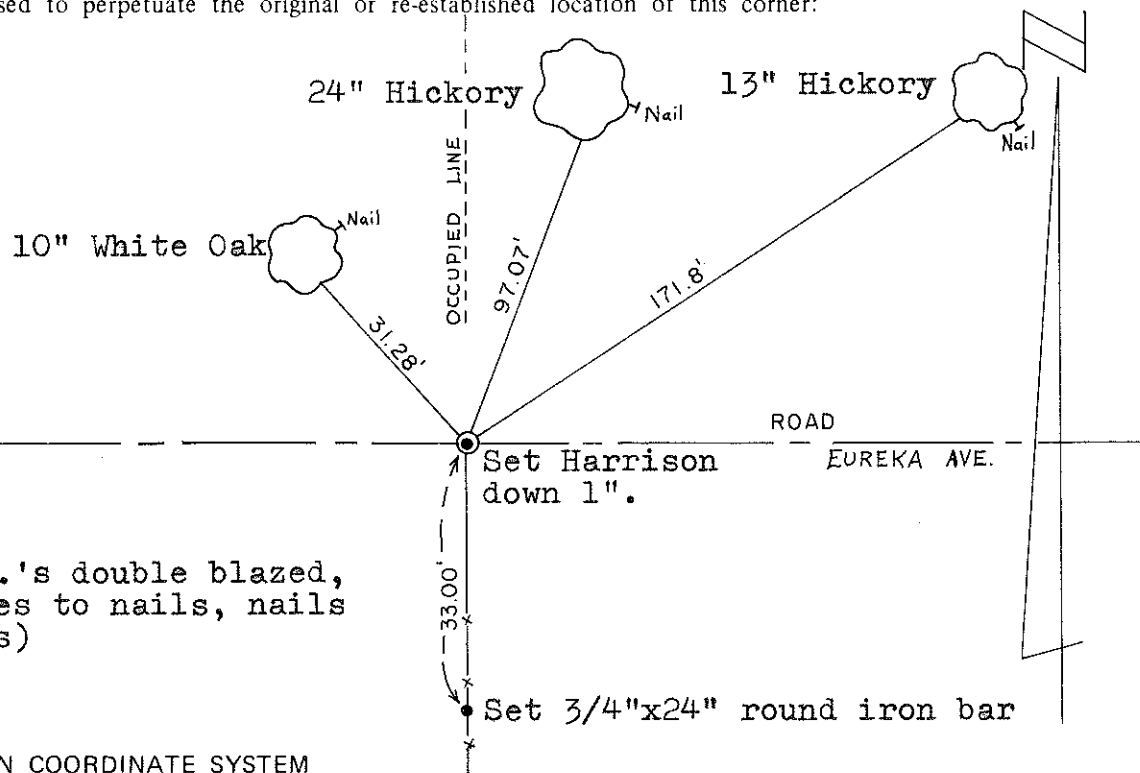
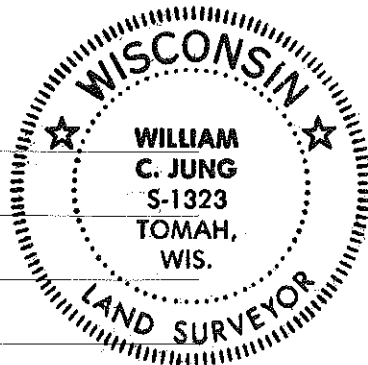

Approved: HARLEY A. SIME
MONROE CO. SURVEYOR

(All B.T.'s double blazed, distances to nails, nails in hacks)

SURVEY CONTROL ORDER

| | |
|------------|-------|
| Horizontal | _____ |
| Vertical | _____ |

WISCONSIN COORDINATE SYSTEM

| Corner | East (X) | North (Y) | Elevation (Z) | Zone |
|-------------------|----------|-----------|---------------|------|
| Control Sta. Name | | | | |

~~City Village or~~ Town of Wellington
County of Monroe

COUNTY SURVEYOR FORM NO. 1