

I, William C. Jung, do hereby certify that on the 7th day of September 1982, I found (evidence) ~~(no evidence)~~ of the Northwest corner of Section 30, T 15 N, R 1 E Fourth Principal Meridian, and I re-established said corner according to the Wisconsin Statutes as shown and described hereon.

Dated this 24th day of Jan. 1983.

William C. Jung

Deputy County Surveyor  
Title

History of corner establishment since Original Government Survey

None recorded since the original government survey.

Description of corner evidence found:

I accepted the occupied corner as the best available evidence of the original government corner. This fits the evidence found for over 4 miles along the 4th Principal Meridian very, very well and also the evidence found along the North line of Section 30. This location appears to be so good, that I used it as a primary control point while surveying out 8 plus sections in this re-monumentation project.

UPDATE: This corner was perpetuated from ties taken prior to construction. Set a new monument, as indicated below, in bituminous pavement. New ties taken as illustrated below.

Douglas J. Malliet, R.L.S. #1266  
28 October 1996

Description of corner and witness monuments, references and accessories used to perpetuate the original or re-established location of this corner:

Witnesses to corner location:

Jung

Pliner

CREW: Douglas J. Malliet  
Matthew Schriever  
28 October 1996

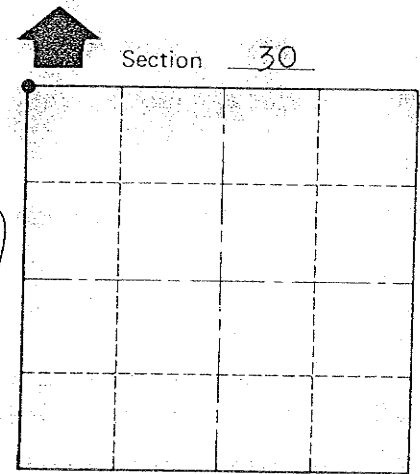
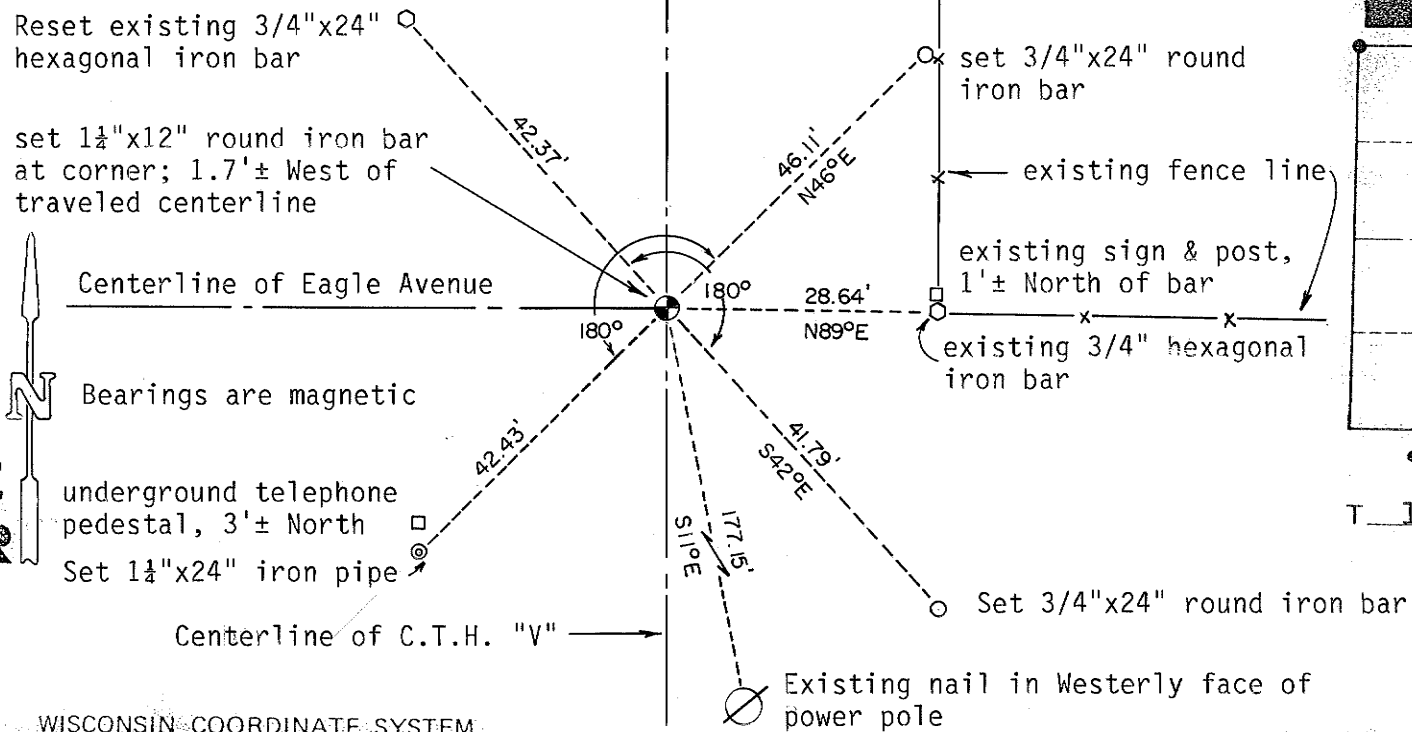
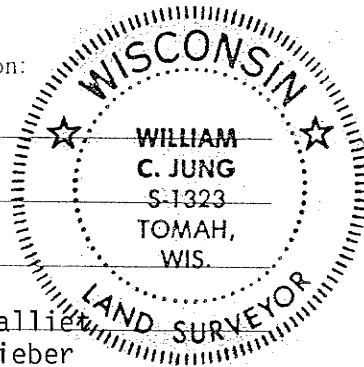

• = LOCATION CORNER  
T 15 N R 1 E  
WISCONSIN

Bearings are magnetic

underground telephone pedestal, 3'± North

Set 1 1/4"x24" iron pipe

Centerline of C.T.H. "V"

Set 3/4"x24" round iron bar

Existing nail in Westerly face of power pole

WISCONSIN COORDINATE SYSTEM

Horizontal	Vertical	East (X)	North (Y)	Elevation (Z)	Zone
<u>10/28/96</u>	<u>10/28/96</u>				

City, Village or Town of Glendale

County of Monroe

4409

COUNTY SURVEYOR FORM NO. 1

Approved: **HARLEY A. SIME**  
**MONROE CO. SURVEYOR**

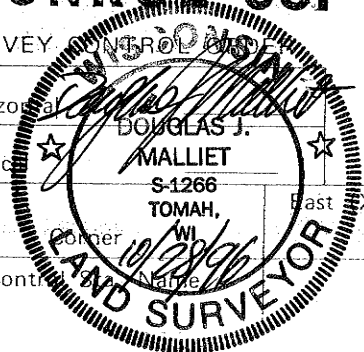

21501240000

I, William C. Jung, do hereby certify that on the 7th day of September 1982, I found (evidence) ~~(no evidence)~~ of the Northwest corner of Section 30, T 15 N, R 1 E Fourth Principal Meridian, and I re-established said corner according to the Wisconsin Statutes as shown and described hereon.

History of corner establishment since Original Government Survey

None recorded since the original government survey.

Description of corner evidence found:

I accepted the occupied corner as the best available evidence of the original government corner. This fits the evidence found for over 4 miles along the 4th Principal Meridian very, very well and also the evidence found along the North line of Section 30. This location appears to be so good, that I used it as a primary control point while surveying out 8 plus sections in this re-monumentation project.

Dated this 24th day of Jan. 1983.

William C. Jung

Deputy County Surveyor

Title

Description of corner and witness monuments, references and accessories used to perpetuate the original or re-established location of this corner:

Witnesses to corner location:

Jung

Pliner

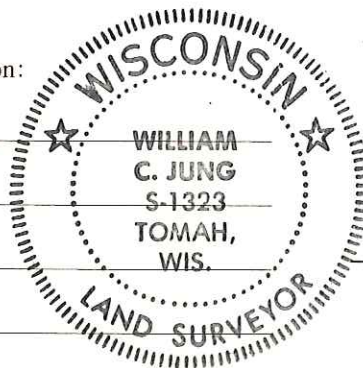

Set 3/4"x24" hexagon iron bar

Set Harrison marker

Set 3/4"x24" hexagon iron bar

Center of ST. sign post

ENDICOTT AVE.

4th Principal Meridian

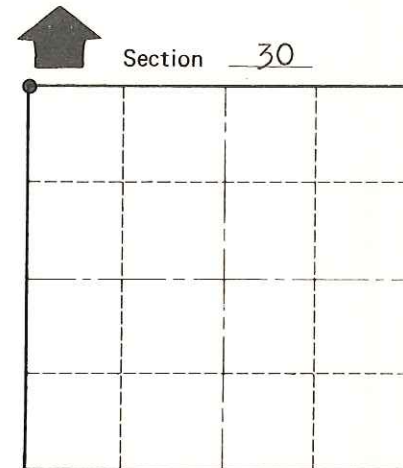

• = LOCATION CORNER

T 15 N R 1 E WISCONSIN

Approved: HARLEY A. SIME MONROE CO. SURVEYOR

SURVEY CONTROL ORDER

Horizontal	_____
Vertical	_____

WISCONSIN COORDINATE SYSTEM

Corner	East (X)	North (Y)	Elevation (Z)	Zone
Control Sta. Name				

To nail in P.P.

City, Village or Town of Glendale

County of Monroe

COUNTY SURVEYOR FORM NO. 1