

CERTIFICATE

CERTIFIED LAND CORNER

21501230020

No. 84

I, Bryan H. Meyer, do hereby certify that on the 17th day of March 1994, I found (evidence) ~~no evidence~~ of the North 1/4 corner of Section 26, T 15 N, R 1 W Fourth Principal Meridian, and I re-established said corner according to the Wisconsin Statutes as shown and described hereon.

History of corner establishment since Original Government Survey

Monroe County Surveyor Fred A. Holden was here in April of 1901 and again in June of 1912.

Description of corner evidence found:

I accepted the existing two-way fence corner as the best available evidence of the original government corner.



Bryan H. Meyer  
H. A. Sime and Associates  
P. O. Box 705  
Tomah, Wisconsin 54660  
Phone: (608)-372-5392

Dated this 31st day of Mar. 1994.

Bryan H. Meyer  
Deputy County Surveyor  
Title

COUNTY SURVEYOR FORM NO. 1

Description of corner and witness monuments, references and accessories used to perpetuate the original or re-established location of this corner:

Crew: Bryan Meyer, Donald Cooper  
Date: March 17, 1994  
Weather: Overcast, Windy, 40°±  
Witnesses to corner location:

Bryan H. Meyer

Donald Cooper

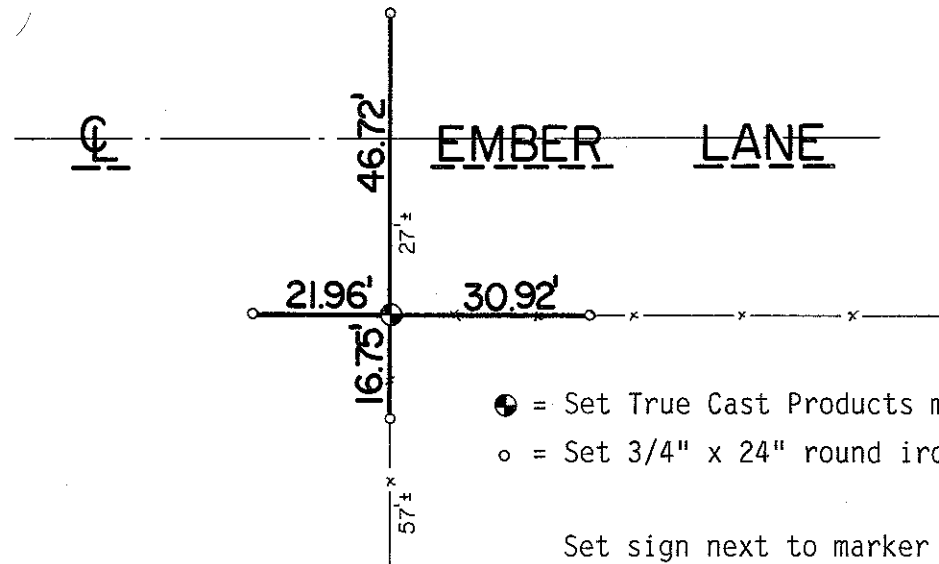

- = Set True Cast Products marker
- = Set 3/4" x 24" round iron bar
- Set sign next to marker

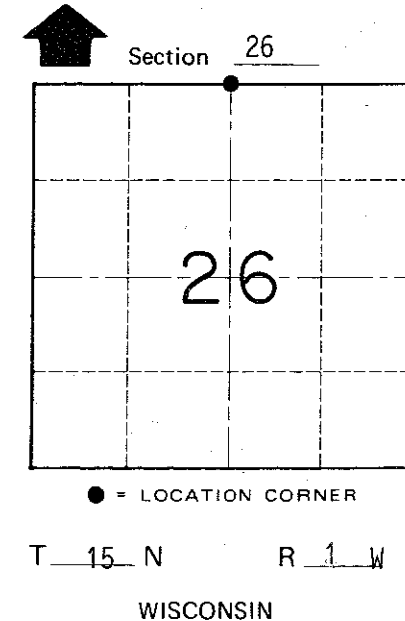

SURVEY CONTROL ORDER

Horizontal \_\_\_\_\_  
Vertical \_\_\_\_\_

WISCONSIN COORDINATE SYSTEM

Corner	East (X)	North (Y)	Elevation (Z)	Zone
Control Sta. Name				

~~City/Village of~~ Town of Wellington  
County of Monroe