

# 72

# U.S. LAND CORNER MAINTENANCE

Corner ID : S1/4 Sec.18, T15N-R1W

21501180020

<u>DATE</u>	<u>CREW</u>	<u>MONUMENT TYPE</u> -----
November 11, 2013	Zachariah P.Dechant Gary L. Dechant	Existing TCP monument at fence corner

References:

	<u>Bearing</u>	<u>Distance</u>
1) Set 1½"x24" iron pipe, down 6" 11' SW of 30" White Oak bearing tree of 1997	N65E	13.38'
2) Set 1½"x24" iron pipe, down 6"	S12E	15.81'
3) Set 1½"x24" iron pipe, down 6"	S50W	11.30'
4) Set 1½"x24" iron pipe, down 6"	N41W	16.76'

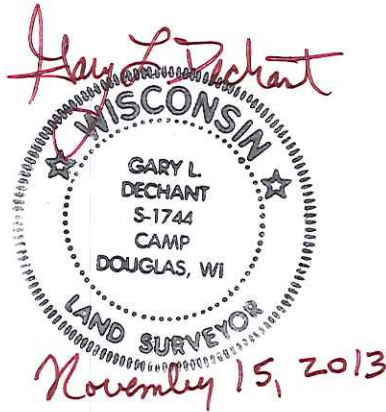

CERTIFICATE

CERTIFIED LAND CORNER

No. 72

21501180020

I, Gary L. Dechant, do hereby certify that on the 9th day of August 1997, I found (evidence) (~~no evidence~~) of the S/4 corner of Section 18, T 15 N, R 1 W Fourth Principal Meridian, and I re-established said corner according to the Wisconsin Statutes as shown and described hereon.

History of corner establishment since Original Government Survey

No known recorded history since the original government survey.

Description of corner evidence found:

Accepted fence corner as best available evidence.

Dated this 11th day of August 1997.

Gary L. Dechant

Registered Land Surveyor 1744

Title

Gary L. Dechant

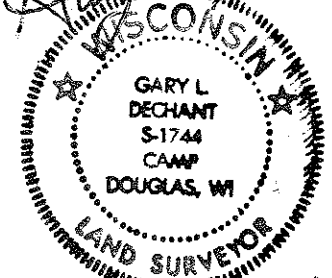

August 11, 1997

Description of corner and witness monuments, references and accessories used to perpetuate the original or re-established location of this corner:

Witnesses to corner location:

Brett D. Dechant

Laura M. Dechant

Gary L. Dechant

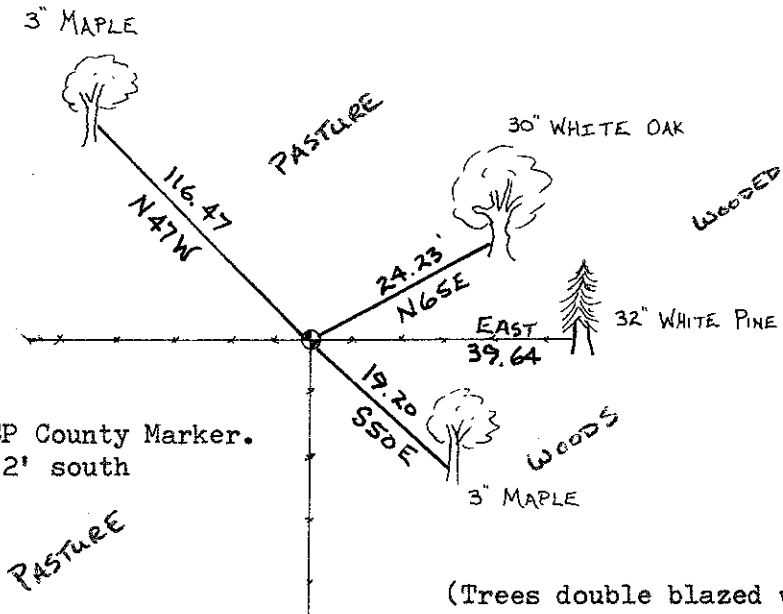

Set Cast Iron TCP County Marker.  
Set survey sign 2' south

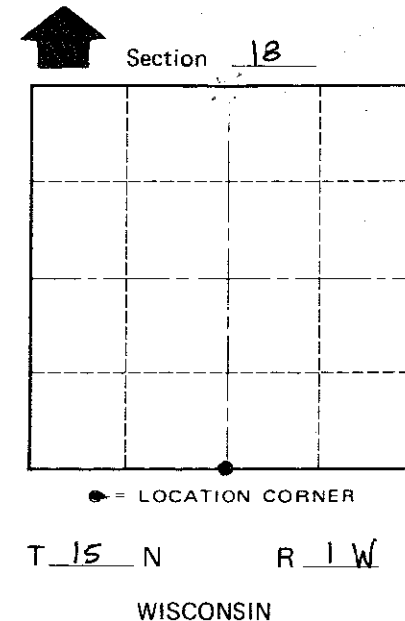

(Trees double blazed with 40d nail set)

SURVEY CONTROL ORDER

Horizontal	_____
Vertical	_____

WISCONSIN COORDINATE SYSTEM

Corner	East (X)	North (Y)	Elevation (Z)	Zone
Control Sta. Name				

City, Village or Town WELLINGTON

County of MONROE

COUNTY SURVEYOR FORM NO. 1