

CERTIFICATE

CERTIFIED LAND CORNER

No. 71

21501180000

I, Lawrence A. Feddersen, do hereby certify that on the 4th day of September 1996, I found (evidence) (no evidence) of the Northwest corner of Section 20, T 15 N, R 1 W Fourth Principal Meridian, and I re-established said corner according to the Wisconsin Statutes as shown and described hereon.

Dated this 16th day of September 1996.

Lawrence A. Feddersen

Registered Land Surveyor Title

History of corner establishment since Original Government Survey

No record of re-established corner.

Description of corner evidence found:

Accepted a 2-way fence as best possible evidence.



COUNTY SURVEYOR FORM NO. 1

Description of corner and witness monuments, references and accessories used to perpetuate the original or re-established location of this corner:

Witnesses to corner location:

Lawrence A. Feddersen

Harold A. Haberlin

Timothy J. Jeatran

Kelly D. Callaway

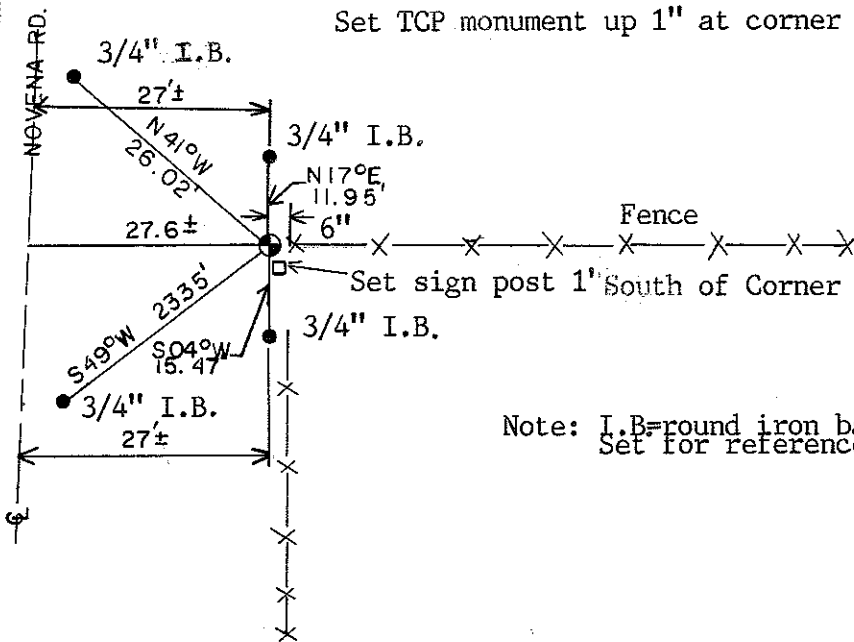
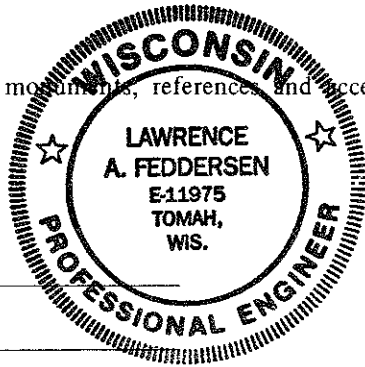

Note: I.B.=round iron bar Set for reference point

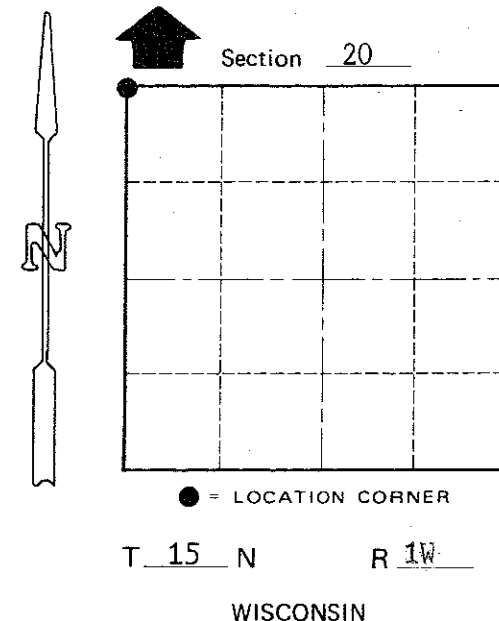

SURVEY CONTROL ORDER

Horizontal _____
Vertical _____

WISCONSIN COORDINATE SYSTEM

Corner	East (X)	North (Y)	Elevation (Z)	Zone
Control Sta. Name				

XXXXXXXXXX Town of Wellington
XXXXXXXXXX

County of Monroe