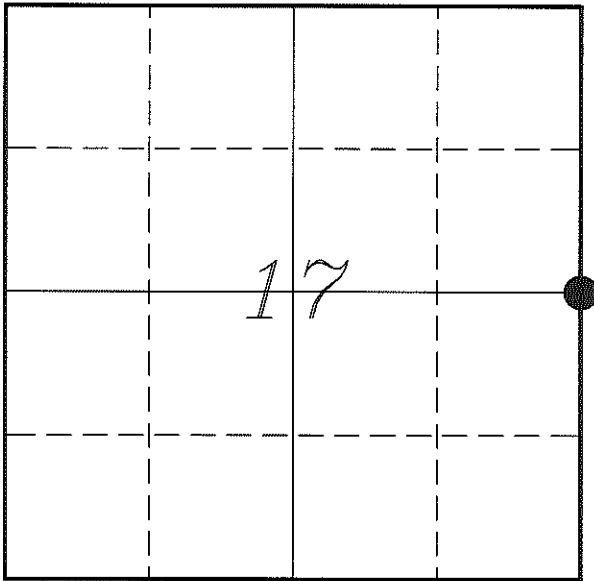

 U. S. PUBLIC LAND SURVEY MONUMENT RECORD

 SECTION 17, T15N, R1W, TOWN OF WELLINGTON
 MONROE COUNTY, WISCONSIN

LOCATION OF LANDMARK

MONROE COUNTY COORDINATE SYSTEM	
Northing	318419.772
Easting	705047.922
Datum	NAD 1983 (1991)
Elevation	
Datum	
TYPE OF LANDMARK:	
Existing 3/4" Iron Rod	
BEARINGS ARE REFERENCED TO:	
Monroe County Coordinates	

Witnesses: Laurence E Johns III
 Larry Handschy

Date: 29 April 2013

Describe any record evidence, monument evidence, testimonial evidence or any other material evidence you considered and whether the monument was found or restored through acceptance of an obliterated evidence location.

No bearing trees of record were located.

I found a 3/4" iron rod in the bottom of a ravine, within 6 inches of the computed location based from Carroll's survey. It also matches Dechant's location to within a foot.

I found no record of the origin of this monument.

This monument matches occupation from the East & West. There is no occupation in the general area from the North or South.

This location has been used in several surveys in both Section 16 & 17.

I accepted the location of the 3/4" iron rod as the best available evidence of the original government corner. Due to the very rocky condition at the bottom of the ravine, I did not replace it with a Harrison Monument.

Describe or show any material discrepancy between the location of the restored corner and that of the corner previously restored or re-established.

Noah Phelps established this corner in August 1847.

Patrick Carroll was at this corner, in May 2006, during a survey in Section 16. He shows that he found a 3/4" iron rod in place.

Gary Dechant was at this corner, in May 2012, during a survey in Section 17. He shows an existing Cast Iron County Monument at this corner.

RECORD OF DURABLE WITNESS MONUMENTS

NO	DESCRIPTION	BEARING	DISTANCE
1	Set 3/4" x 18" Iron Rod 2' North of a 20" Cherry	N 31°17'59" E	75.50'
2	Set 3/4" x 18" Iron Rod 1' East of a Fence Corner	S 88°37'59" E	65.06'
3	Set 3/4" x 18" Iron Rod 1' Southwest of a 9" Maple	S 09°48'48" W	58.75'
4	Set 3/4" x 18" Iron Rod In Fence Line - 12' West of a 32" Elm	S 87°42'48" W	109.78'

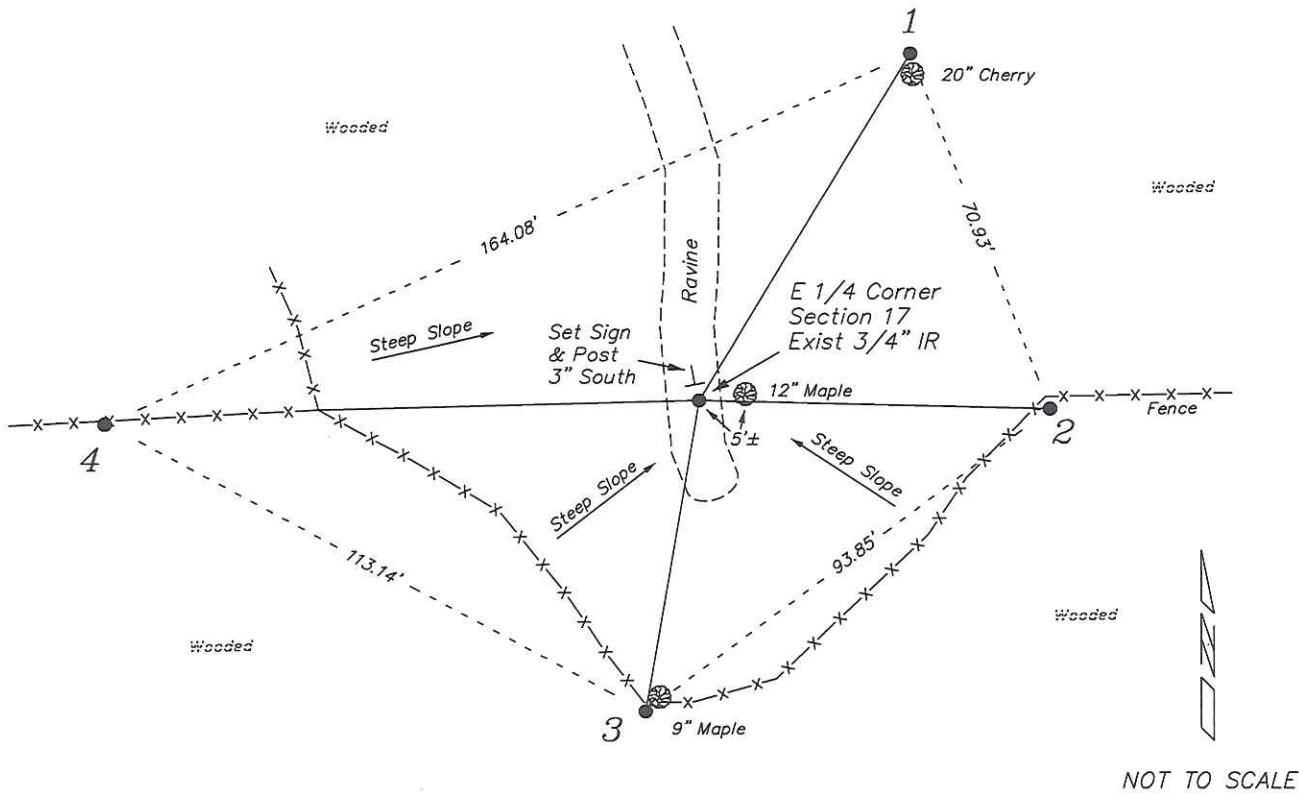

PLAN VIEW DRAWING OF REFERENCE TIES

Map Showing Distance And Direction To Other Public Land Survey Corners Used For Re-Establishing The Corner

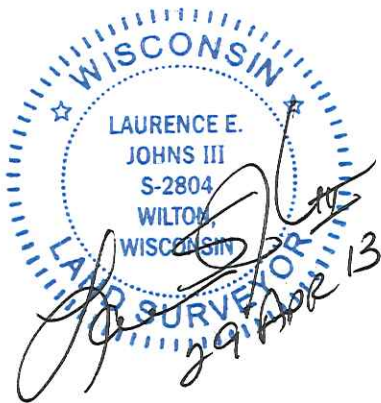

I, Laurence E Johns III RLS 2804, Registered Land Surveyor, hereby certify that the corner location shown on this record was determined by me or under my direction and control, and that this U.S. Public Land Survey Monument Record is correct and complete to the best of my knowledge and belief.

Laurence E. Johns III
 Laurence E Johns III RLS 2804
 Eagle Ridge Surveying, LLC
 PO Box 213
 Wilton, Wisconsin
 29 April 2013

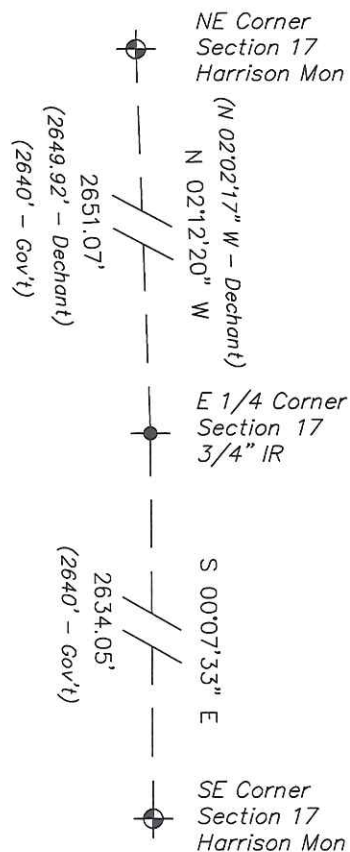

U. S. PUBLIC LAND SURVEY MONUMENT RECORD
'Addendum for Corner Photographs'

SECTION 17, T15N, R1W, TOWN OF WELLINGTON
MONROE COUNTY, WISCONSIN

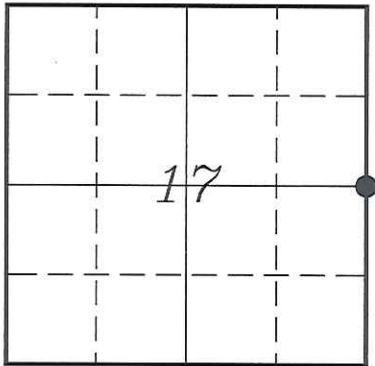

LOCATION OF LANDMARK

Date:
24 April 2013



Taken from the Southeast, at fence between Tie #2 & Tie #3