

CERTIFICATE

CERTIFIED LAND CORNER

No. 65

21501150000

I, Gary L. Dechant, do hereby certify that on the 31st day of August 2004, I found (evidence) (~~no evidence~~) of the SW corner of Section 14, T 15 N, R 1 W Fourth Principal Meridian, and I re-established said corner according to the Wisconsin Statutes as shown and described hereon.

Dated this 31st day of Aug. 2004.

Gary L. Dechant

RLS 1744

Title

History of corner establishment since Original Government Survey

A.S. Ingalls may have been here during his road survey in 1873 of the Town Road records. LaRue may have been here as well in an unrecorded survey mentioned in certified land corner for the ~~E~~ corner of Section 14, noted by W. Jung. from testimony.

Fred Holden was here in 1901, ~~1902~~ and in 1910.

Description of corner evidence found:

Set corner at a doubled distance between NW & W¹/₄ corners of Section 14 and in line with existing north-south fence. Fits east-west direction of fence at SW corner of SE¹/₄-SW¹/₄ basically perfect. It measures about 100' longer to the S¹/₄ corner than the original notes A.S. Ingalls road survey of 1873 suggests this as well. Fits fencing at the Forty to the north and east very well for direction.

Description of corner and witness monuments, references and accessories used to perpetuate the original or re-established location of this corner:

Witnesses to corner location:

Zachariah P. Dechant

Gary L. Dechant

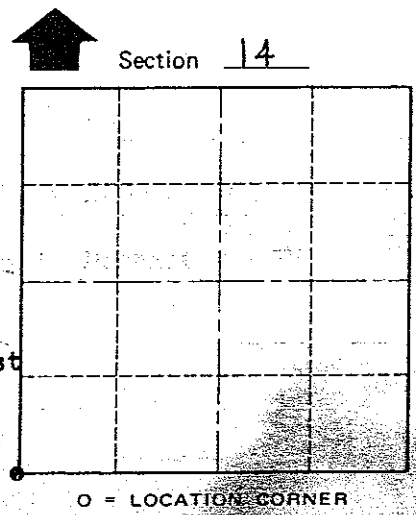
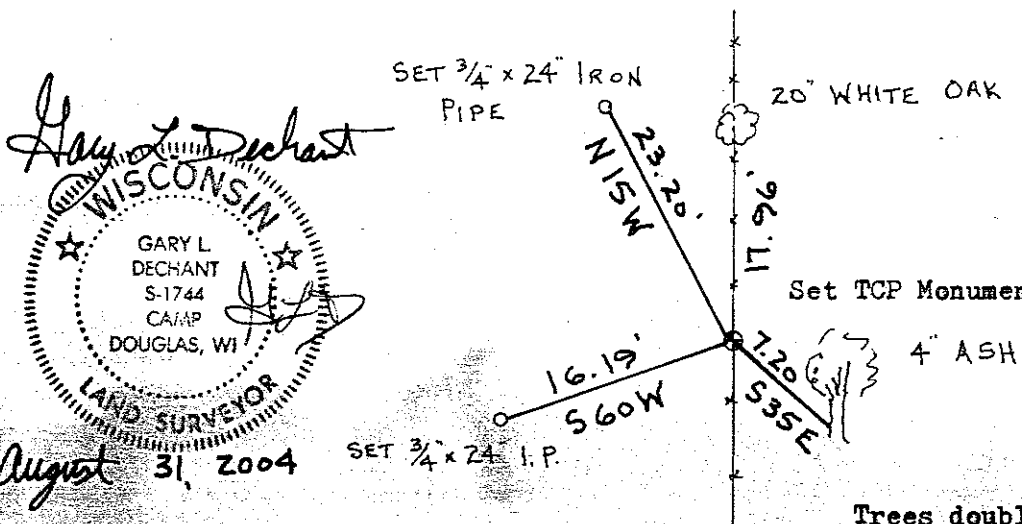

Trees double blazed with 40d nail 15 N R 1 W set.

WISCONSIN

Gary L. Dechant
 WISCONSIN
 GARY L. DECHANT
 S-1744
 CA/MAP
 DOUGLAS, WI
 LAND SURVEYOR
 August 31, 2004

COUNTY SURVEYOR FORM NO. 1

SURVEY CONTROL ORDER

Horizontal	_____
Vertical	_____

WISCONSIN COORDINATE SYSTEM

Corner	East (X)	North (Y)	Elevation (Z)	Zone
Control Sta. Name				

City, Village or Town WELLINGTON
County of MONROE