

CERTIFICATE

I, Gary L. Dechant, do hereby certify that on the 28th day of September 19 95, I found (evidence) ~~(no evidence)~~ of the SE corner of Section 8, T 15 N, R 1 W Fourth Principal Meridian, and I re-established said corner according to the Wisconsin Statutes as shown and described hereon.

Dated this 21st day of Oct. 1995.

Gary L. Dechant

R.L.S. 1744
Title

CERTIFIED LAND CORNER

History of corner establishment since Original Government Survey

Ingalls was here in 1873.
Holden was here in 1902.

Description of corner evidence found:

Accepted centerline of road and east-west fence line intersection.
Fits Holden's distance to $\frac{3}{4}$ corner almost perfect.

No. 49

2150108000

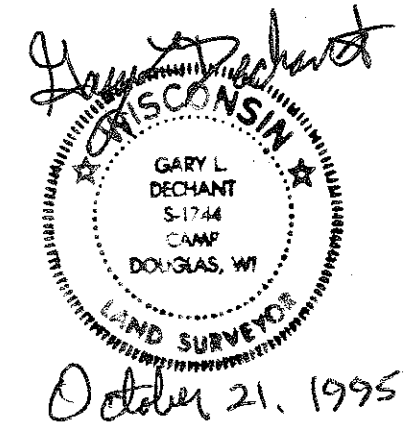

COUNTY SURVEYOR FORM NO. 1

Description of corner and witness monuments, references and accessories used to perpetuate the original or re-established location of this corner:

Witnesses to corner location:

David E. Madison

Gary L. Dechant

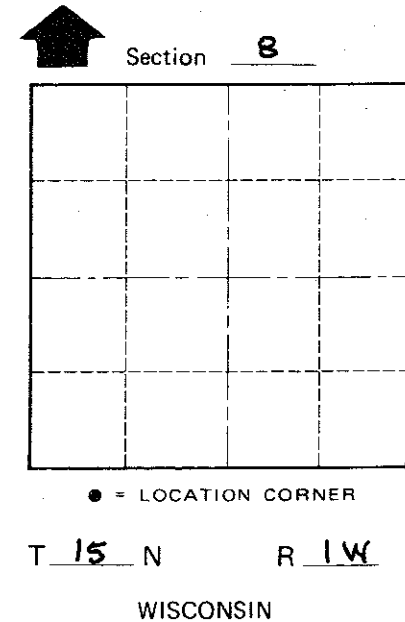
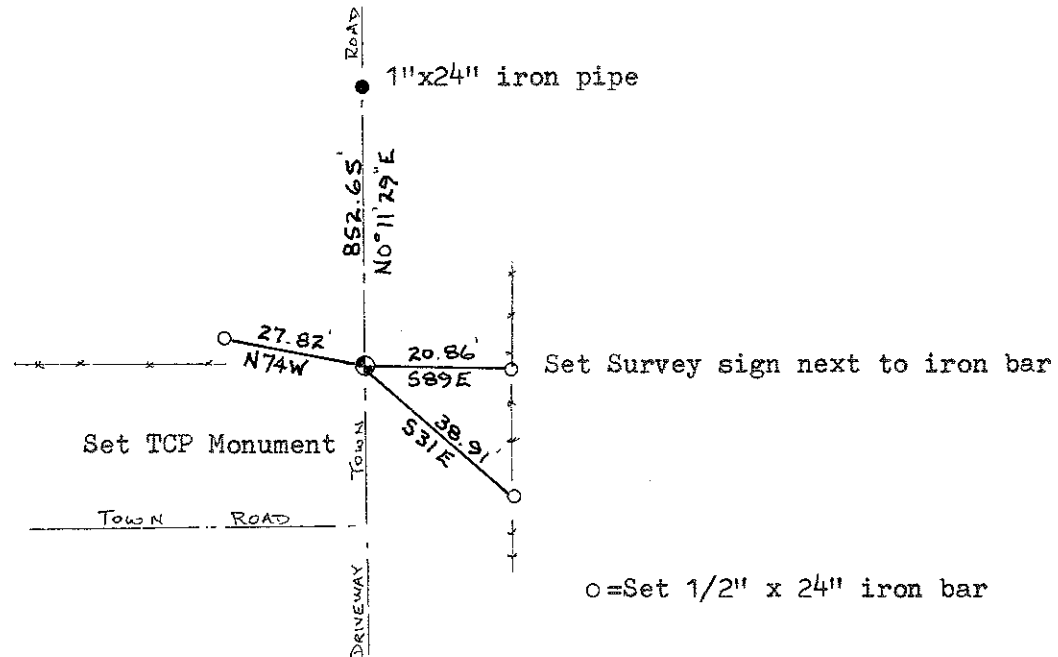

SURVEY CONTROL ORDER

Horizontal	_____
Vertical	_____

WISCONSIN COORDINATE SYSTEM

Corner	East (X)	North (Y)	Elevation (Z)	Zone
Control Sta. Name				

City, Village or Town WELLINGTON
County of MONROE