

21501072000

I, Gary L. Dechant 1st, do hereby certify that on the _____ day of August 1997, I found (evidence) (~~no evidence~~) of the E $\frac{1}{4}$ corner of Sec. 7, T. 15 N, R. 1 W. Fourth Principal Meridian, and I re-established said corner according to the Wisconsin Statutes as shown and described hereon.

Dated this 11th day of August 1997.

Gary L. Dechant

Registered Land Surveyor 1744
Title

History of corner establishment since Original Government Survey
HAMILTON LA RUE WAS HERE IN 1897.
Fred Holden was here in Dec. of 1902.
Harley Sime was here in 1959, unrecorded survey, and set a pipe.

Description of corner evidence found:

Could not find Sime's iron pipe. Set corner on line between section corners and in east west fence line. Corner falls on north side of tree root. This tree we believe to that of Fred Holden's bearing tree, now a 30" white oak, fits his tree very well.

Also, this location fits in line with the north south fence at the NE corner of the SE $\frac{1}{4}$ -NE $\frac{1}{4}$ extremely well.

Description of corner and witness monuments, references and accessories used to perpetuate the original or re-established location of this corner:

Set a 40d nail in tree root as the corner.
Set reference pipe (1"x24") 3' north and 2' west of the corenr. Set survey sign next to pipe 2' west of corner.
Found remains of north-south fence 5'± east.

Witnesses to corner location:

David Madison

Gary L. Dechant

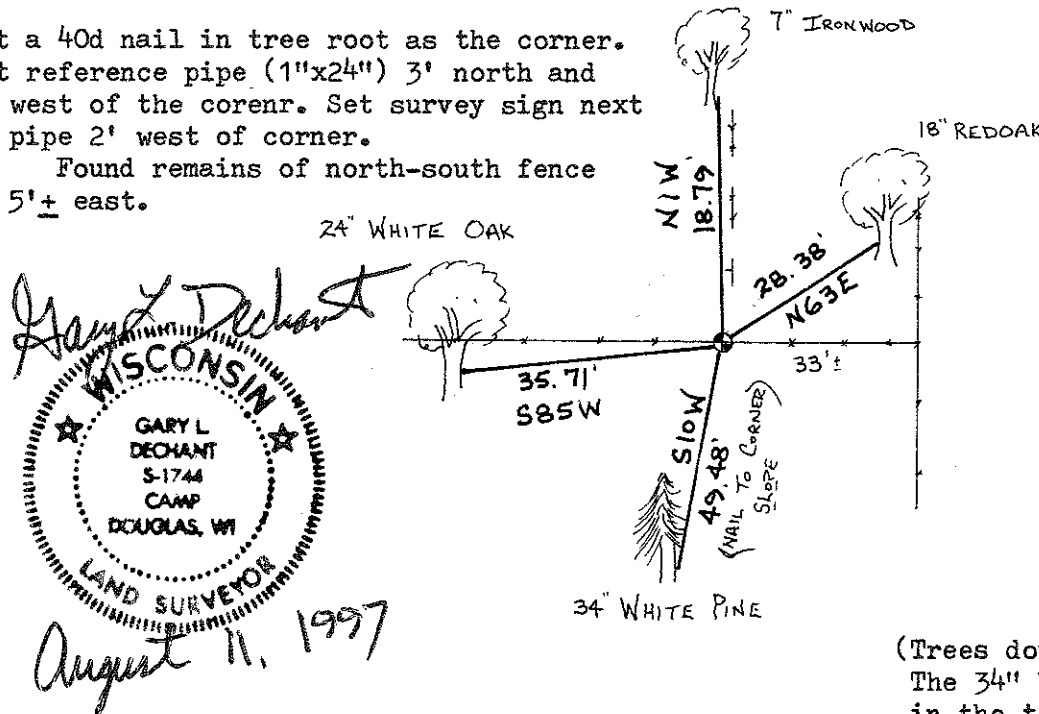

Gary L. Dechant
WISCONSIN LAND SURVEYOR
GARY L. DECHANT
S-1744
CAMP DOUGLAS, WI
August 11, 1997

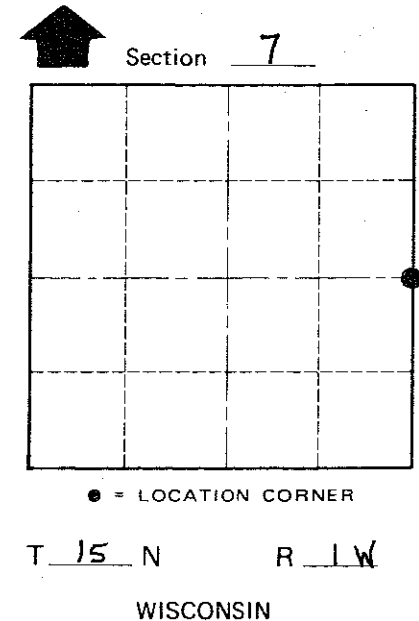

SURVEY CONTROL ORDER

Horizontal	_____
Vertical	_____

WISCONSIN COORDINATE SYSTEM

Corner	East (X)	North (Y)	Elevation (Z)	Zone
Control Sta. Name				

(Trees double blazed with 40d nails set)
The 34" White Pine also has an existing nail and cap in the top blazed mark.

City, Village or Town WELLINGTON

County of MONROE

COUNTY SURVEYOR FORM NO. 1