

21501070020

I, Gary L. Dechant, do hereby certify that on the 8th day of August 1997, I found (evidence) (no evidence) of the NW corner of Section 18, T 15 N, R 1 W Fourth Principal Meridian, and I re-established said corner according to the Wisconsin Statutes as shown and described hereon.

Dated this 11th day of August 1997.

Gary L. Dechant

Registered Land Surveyor 1744 Title

History of corner establishment since Original Government Survey
No known recorded history since the original government survey.

Description of corner evidence found:

Set by single proportionate measurement.

Handwritten signature of Gary L. Dechant and circular professional seal for Wisconsin Land Surveyor Gary L. Dechant, S-1744, Camp Douglas, WI, dated August 11, 1997.

COUNTY SURVEYOR FORM NO. 1

Description of corner and witness monuments, references and accessories used to perpetuate the original or re-established location of this corner:

Witnesses to corner location:

David E. Madison

Gary L. Dechant

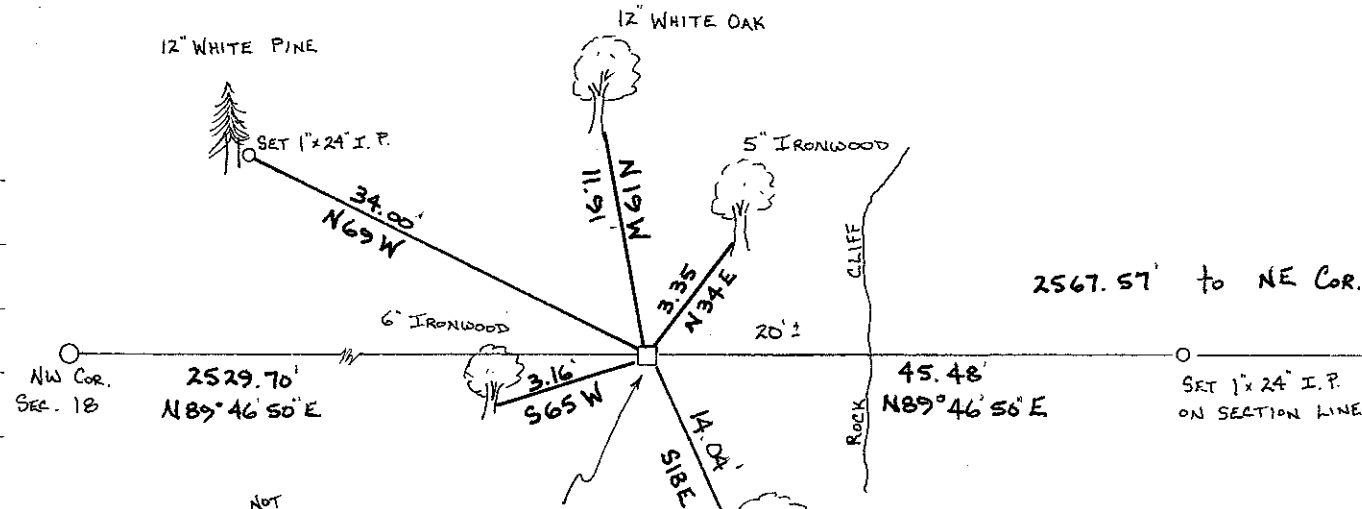

Could NOT set county monument because of rock ledge. Could only dig down 10\"/>

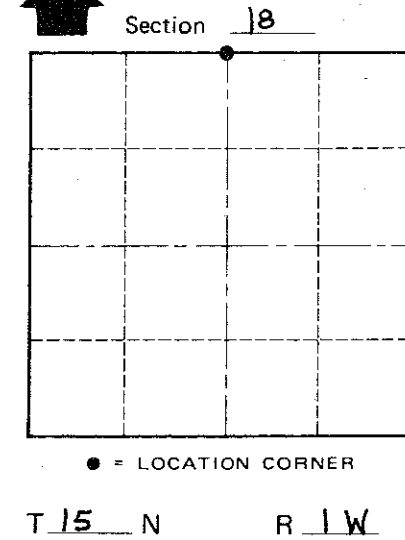

SURVEY CONTROL ORDER

Form with fields for Horizontal and Vertical control orders.

Table with columns: Corner, Control Sta. Name, East (X), North (Y), Elevation (Z), Zone.

(Trees double blazed with 40d nail set)

City, Village or Town WELLINGTON

County of MOHAWKE