

CERTIFICATE

CERTIFIED LAND CORNER

No. 32

21501060020

I, William C. Jung, do hereby certify that on the seventeenth day of July 1981, I found (evidence) ~~(no evidence)~~ of the South 1/4 corner of Section 6, T. 15 N, R. 1 W Fourth Principal Meridian, and I re-established said corner according to the Wisconsin Statutes as shown and described hereon.

Dated this 2nd day of Sept. 1981.

*William C. Jung*

**Registered Land Surveyor 1323**  
Title

History of original corner establishment:

In January of 1897, Hamilton LaRue shows this corner to be in. Records also show another surveyor to have been at this corner, but the identity of the surveyor and the date are unknown. Harley Sime shows an iron pipe at this corner in a November, 1961 survey. Zietlow used this iron pipe in his survey of June, 1969.

Description of corner evidence found:

Accepted the existing iron pipe used in previous surveys as the best available evidence of the government corner, removed it, and set a Harrison.

Description of corner and witness monuments, references and accessories used to perpetuate the original or re-established location of this corner:

Witnesses to corner location:

William C. Jung

Carlton R. Pietz

**Approved: HARLEY A. SIME**  
**MONROE CO. SURVEYOR**

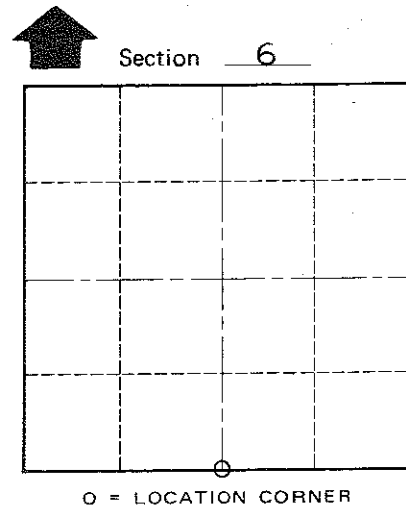
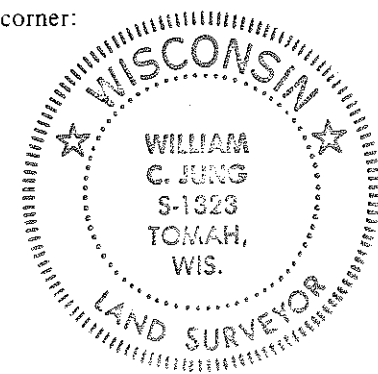
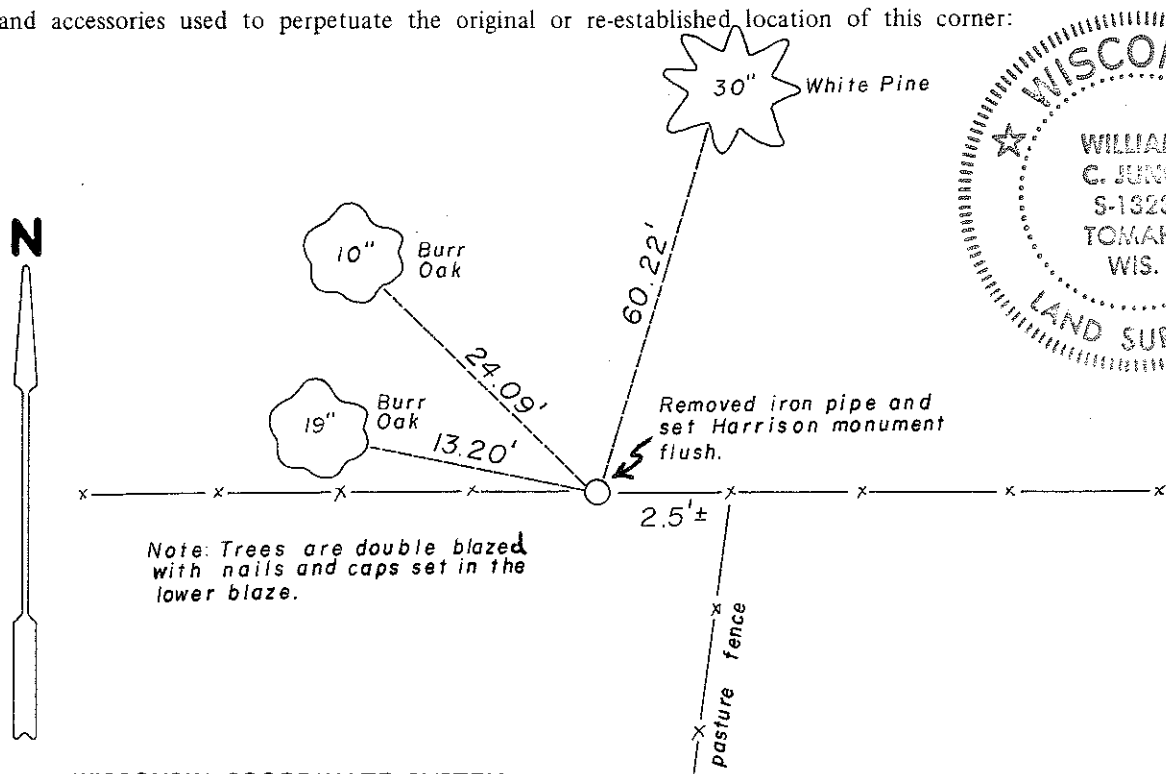

T 15 N R 1 W  
WISCONSIN

COUNTY SURVEYOR FORM NO. 1

SURVEY CONTROL ORDER

Horizontal	_____
Vertical	_____

WISCONSIN COORDINATE SYSTEM				
Corner	East (X)	North (Y)	Elevation (Z)	Zone
Control Sta. Name				

~~City, Village or~~ Town of Wellington  
County of Monroe