

CERTIFICATE

CERTIFIED LAND CORNER

No. 25

21501030000

I, Harley A. Sime, do hereby certify that on the 10th day of November 1980, I found ~~(no evidence)~~ (no evidence) of the Northeast corner of Section 10, T 15 N, R 1 W Fourth Principal Meridian, and I re-established said corner according to the Wisconsin Statutes as shown and described hereon.

Dated this 10th day of Nov. 1980.

Harley A. Sime

County Surveyor - Monroe County
Title

History of corner establishment since Original Government Survey

Fred Holdon was here in November of 1901 and set an iron bar. Frank Davy was here in November of 1926 and found Holdens bar and set a sand stone next to it.

Description of corner evidence found:

Seached for iron bar and sand stone, found nothing. Found old fence wire in trees to the North. Set the corner at a computed location after surveying out Section 10. This corner fits the overall field evidence and measurements very well. Set a Harrison marker.

COUNTY SURVEYOR FORM NO. 1

Description of corner and witness monuments, references and accessories used to perpetuate the original or re-established location of this corner:

Witnesses to corner location:

Bryan Meyer

Scott Sowers

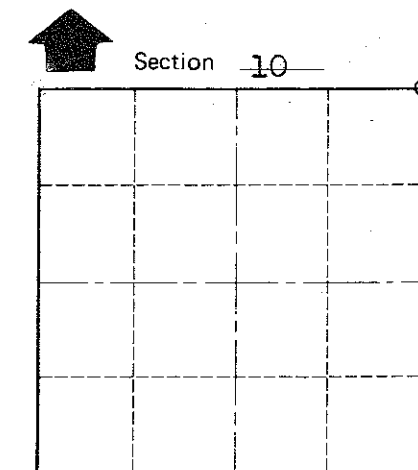
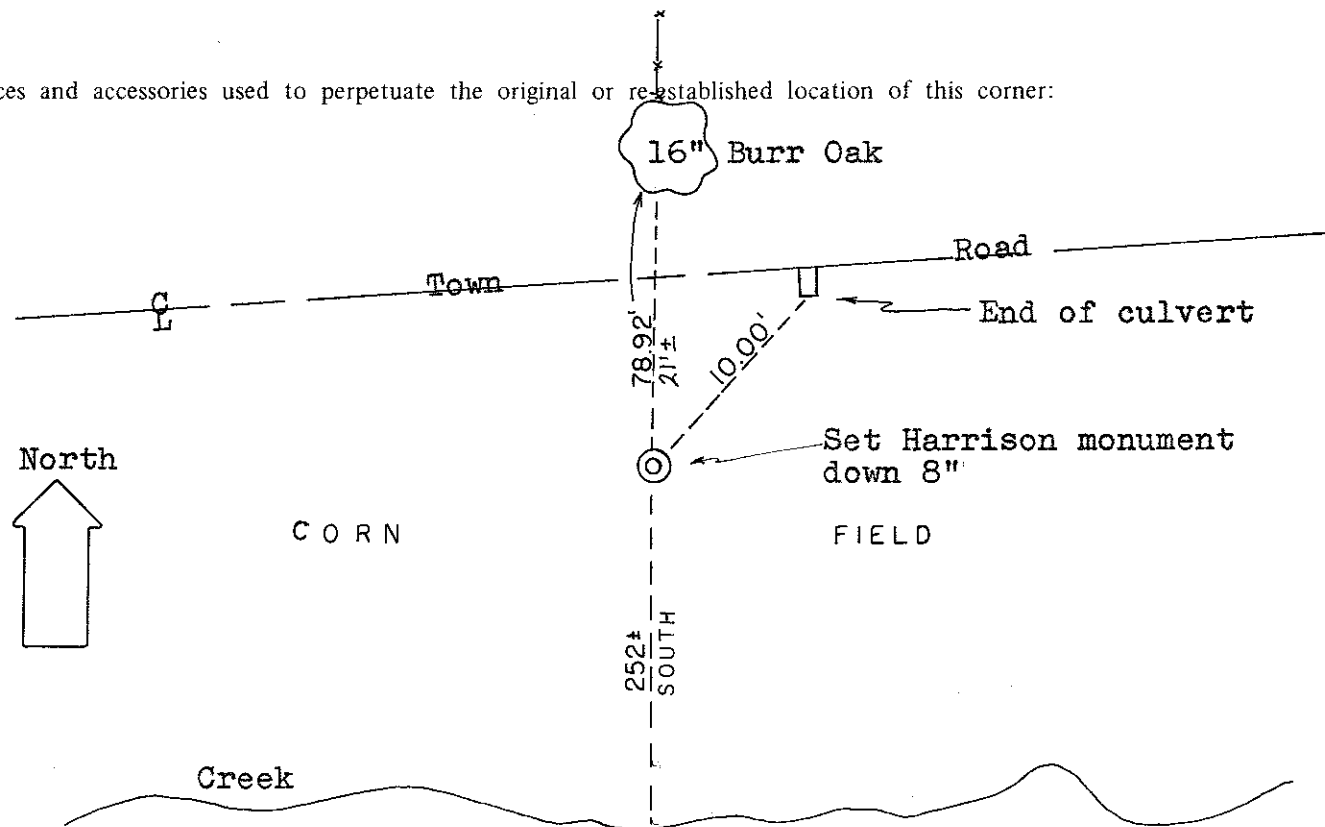

T 15 N R 1 W

WISCONSIN

Approved: HARLEY A. SIME
MONROE CO. SURVEYOR

SURVEY CONTROL ORDER

Horizontal	_____
Vertical	_____

WISCONSIN COORDINATE SYSTEM

Corner	East (X)	North (Y)	Elevation (Z)	Zone
Control Sta. Name				

~~City, Village or Town~~ of Wellington

County of Monroe
Wisconsin