

21501022000

I, Gary L. Dechant, do hereby certify that on the 4th day of August 19 87, I found (evidence) ~~(no evidence)~~ of the W 1/4 corner of Section 1, T 15 N, R 1 W Fourth Principal Meridian, and I re-established said corner according to the Wisconsin Statutes as shown and described hereon.

Dated this 7th day of Aug. 19 87.

Gary L. Dechant

Reg. Land Surveyor, S-1744 Title

History of corner establishment since Original Government Survey

A.S. Ingalls was here in June of 1873.

Description of corner evidence found:

Set in north-south fence where woven wire runs north and barb wire runs south. There is also a large pile of dead elm branches to the Southwest that fits the bearing and distance of the "Elm called for in the Original Notes". Because of the large pile we were not able to find the stump, which we assumed to be under the large pile of branches, but am confident this to be the original elm bearing tree. This corner location fits the half mile to the south very well. Going north a half mile, it appears that a chain was dropped as it measures 2581+. Also, we rough measured to the occupied forty corner north of this corner verifying this half mile to be found short by whoever located said forty fence.

Description of corner and witness monuments, references and accessories used to perpetuate the original or re-established location of this corner:

Witnesses to corner location:

David E. Madison

Gary L. Dechant

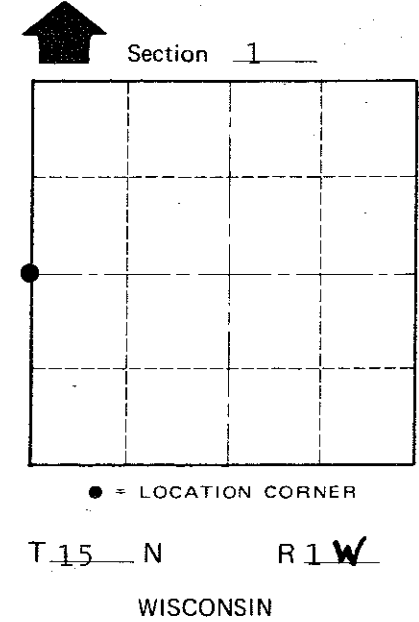
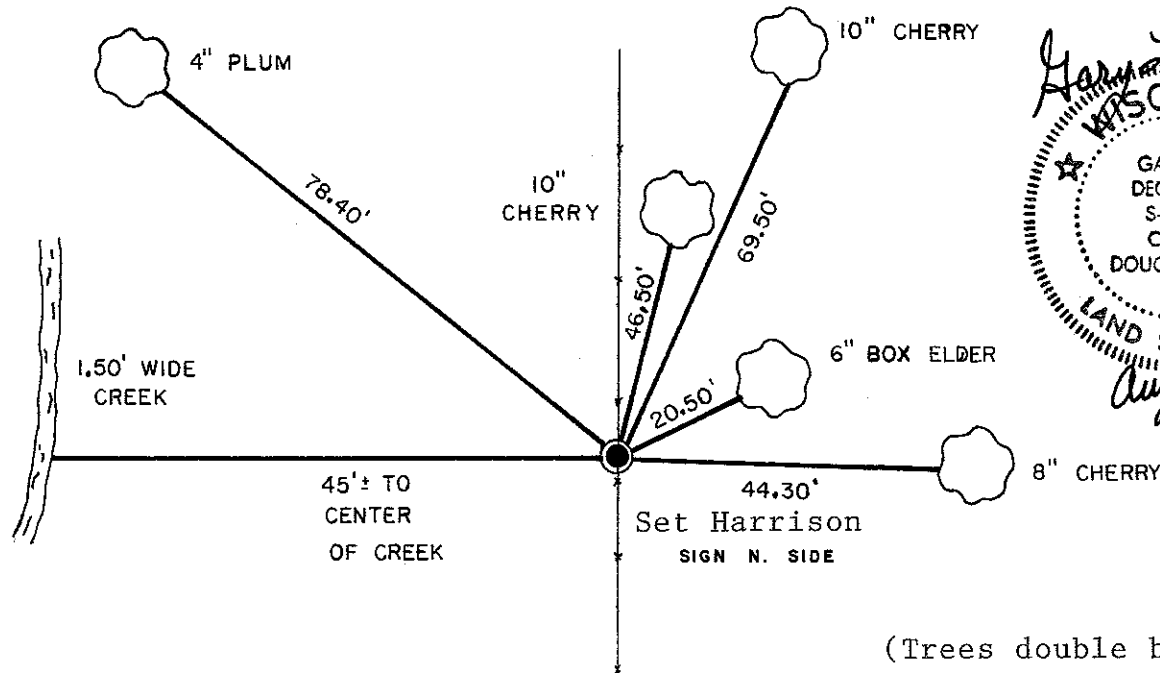

(Trees double blazed with nails set)

COUNTY SURVEYOR FORM NO. 1

SURVEY CONTROL ORDER

Horizontal \_\_\_\_\_  
Vertical \_\_\_\_\_

WISCONSIN COORDINATE SYSTEM

Corner	East (X)	North (Y)	Elevation (Z)	Zone
Control Sta. Name				

XXXXXX Town Wellington  
County of Monroe