

CERTIFICATE

CERTIFIED LAND CORNER

No. 21

21501010000

I, Gary L. Dechant, do hereby certify that on the 3rd day of August 19 87, I found (evidence) (~~no evidence~~) of the SE corner of Section 1, T 15 N, R 1 W Fourth Principal Meridian, and I re-established said corner according to the Wisconsin Statutes as shown and described hereon.

History of corner establishment since Original Government Survey

A.S. Ingalls was here in June of 1873.

Description of corner evidence found:

Accepted the road centerline and north-south fence intersection as the best available evidence. This location fits line and distances a mile north and south very well.

Dated this 5th day of August 19 87.

Gary L. Dechant

Reg. Land Surveyor, S-1744
Title

COUNTY SURVEYOR FORM NO. 1

Description of corner and witness monuments, references and accessories used to perpetuate the original or re-established location of this corner:

Witnesses to corner location:

David E. Madison

Gary L. Dechant

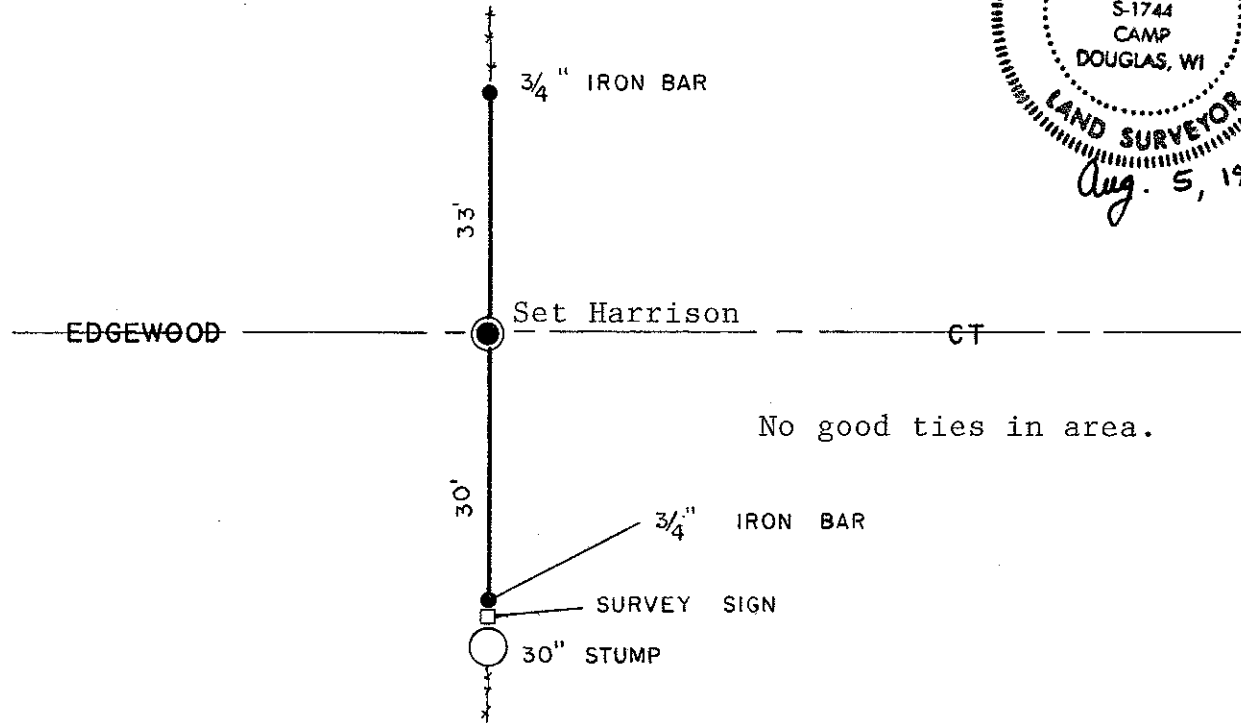
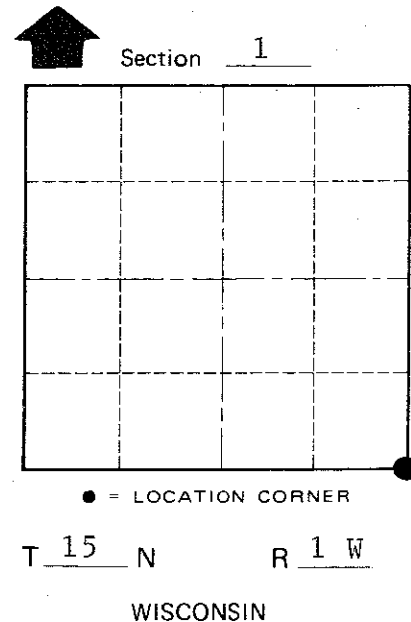
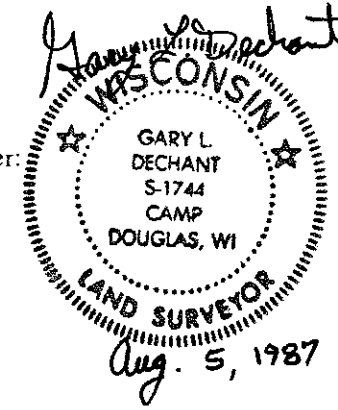

SURVEY CONTROL ORDER

Horizontal	_____
Vertical	_____

WISCONSIN COORDINATE SYSTEM

Corner	East (X)	North (Y)	Elevation (Z)	Zone
Control Sta. Name				

City/Village of ~~Wellington~~ Town Wellington
County of Monroe