

CERTIFICATE

CERTIFIED LAND CORNER

No. 111

4150130000

I, Harley A. Sime, do hereby certify that on the sixteenth day of January 1980, I found (evidence) ~~no evidence~~ of the Northwest corner of Section 32, T15 N, R 1 E Fourth Principal Meridian, and I re-established said corner according to the Wisconsin Statutes as shown and described hereon.

Dated this 24th day of Feb. 1981.

Harley A. Sime - R.L.S. 355

County Surveyor-Monroe County, Wisconsin.
Title

History of corner establishment since Original Government Survey

Fred Holden was at this corner in May of 1904. He set an iron pipe at this corner during another survey in May of the same year. In June of that same year he again used this corner. Duane Marten set an iron bar at this corner in June of 1974. He did not find the iron pipe.

Description of corner evidence found:

Found Marten's iron bar at the occupied corner; removed the iron bar and replaced it with a Harrison marker. Accepted Marten's point as the best available evidence of the original government corner.

COUNTY SURVEYOR FORM NO. 1

Description of corner and witness monuments, references and accessories used to perpetuate the original or re-established location of this corner:

Witnesses to corner location:

Gary DeChant

Todd Tormoen

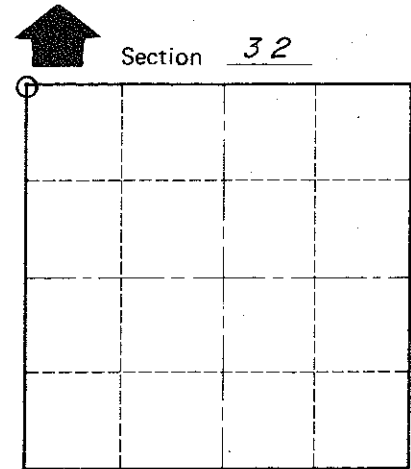
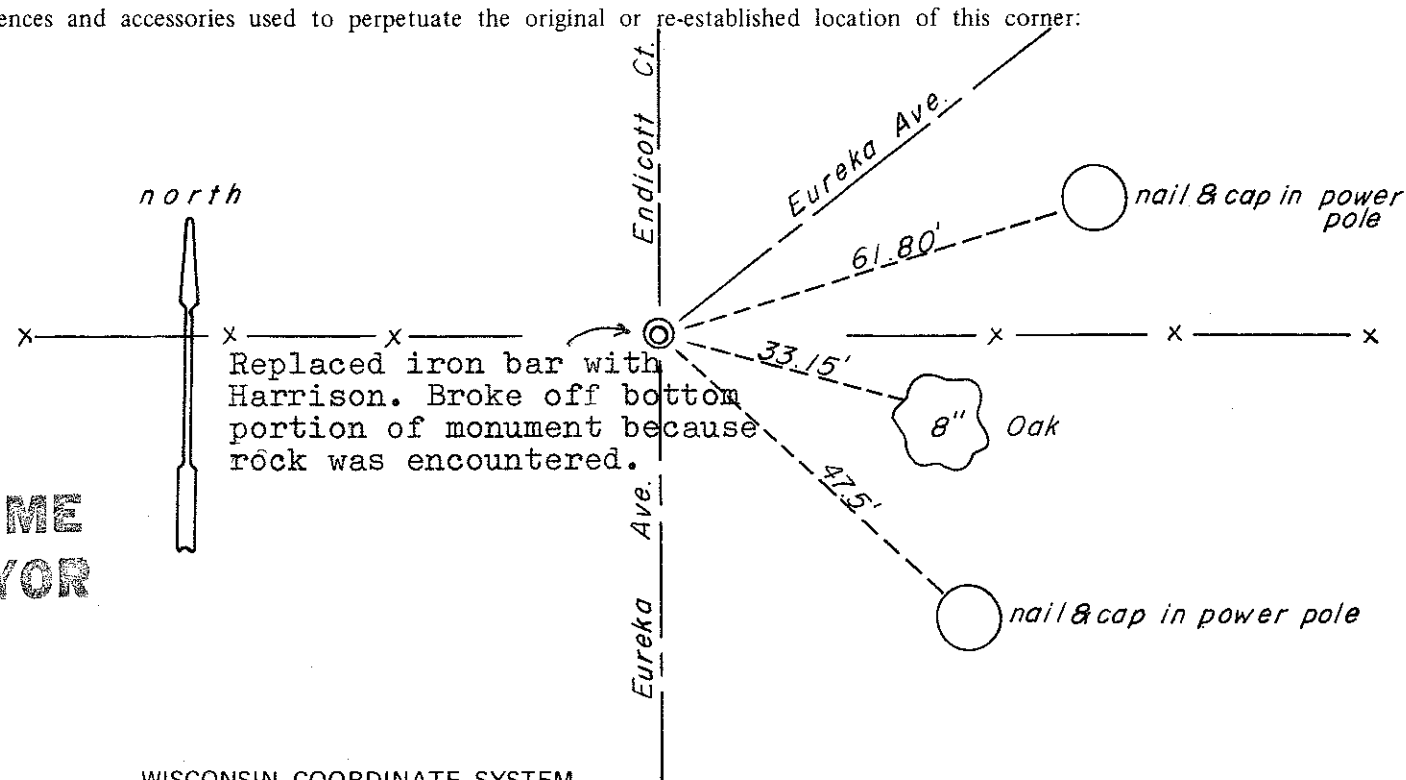

Approved: HARLEY A. SIME
MONROE CO. SURVEYOR

SURVEY CONTROL ORDER

Horizontal	_____
Vertical	_____

WISCONSIN COORDINATE SYSTEM

Corner	East (X)	North (Y)	Elevation (Z)	Zone
Control Sta. Name				

~~City, Village, or Town of~~ Town of Glendale
County of Monroe
Wisconsin