

107

**U.S. PUBLIC LAND CORNER
MAINTENANCE**

Corner ID : SE Sec.28, T15N-R1E

41501280000

<u>DATE</u>	<u>CREW</u>	<u>MONUMENT TYPE</u> -----
February 12, 2015	Zachariah P.Dechant Gary L. Dechant	Existing Harrison intact, sign and steel post 1' N. 143' south of centerline road

References:

	<u>Bearing</u>	<u>Distance</u>
1) Set 3/4"x24" iron bar, 6' south of 10" Ironwood	N54E	20.30'
2) Set 3/4"x24" iron bar, down 6"	S81E	19.91
3) Set 3/4"x24" iron bar, down 6", 6' south of 18" Maple	S70W	25.35'
4) Set 3/4"x24" iron bar, down 6" SW side of small flat stone	N80W	17.63'



CERTIFICATE

I, Bryan H. Meyer, do hereby certify that on the 27th day of July 1992, I found ~~evidence~~ (no evidence) of the Southwest corner of Section 27, T 15 N, R 1 E Fourth Principal Meridian, and I re-established said corner according to the Wisconsin Statutes as shown and described hereon.

Dated this 28th day of July 1992.

Bryan H. Meyer
Deputy County Surveyor
Title

CERTIFIED LAND CORNER

History of corner establishment since Original Government Survey

Fred Holden was here in March and April of 1905.

See Reverse Side For Maintenance

Description of corner evidence found:

I re-established this corner by doubling West the line which runs along the South line of the SE $\frac{1}{4}$ of said Section 27.

No. 107 (2)
41501280000



H. A. Sime and Associates
P. O. Box 705
Tomah, Wisconsin 54660
Phone: (608)-372-5392

COUNTY SURVEYOR FORM NO. 1

Description of corner and witness monuments, references and accessories used to perpetuate the original or re-established location of this corner:

Crew: Meyer, Kenworthy, Kostka
Date: July 27, 1992
Weather: Partly Cloudy, 75°±
Witnesses to corner location:

Brent Kostka

John Kenworthy

Bryan H. Meyer

The four trees shown are double blazed; the distance shown to each is to a nail set in a hack in the side of each tree.

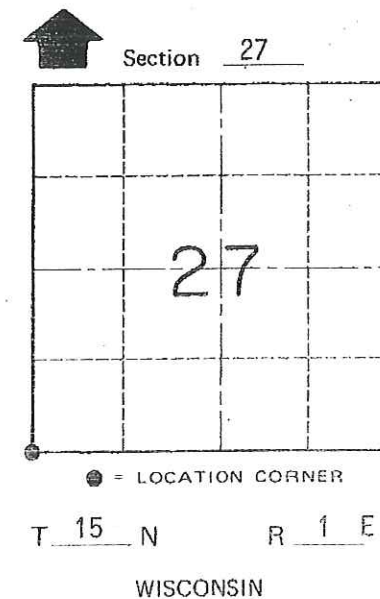
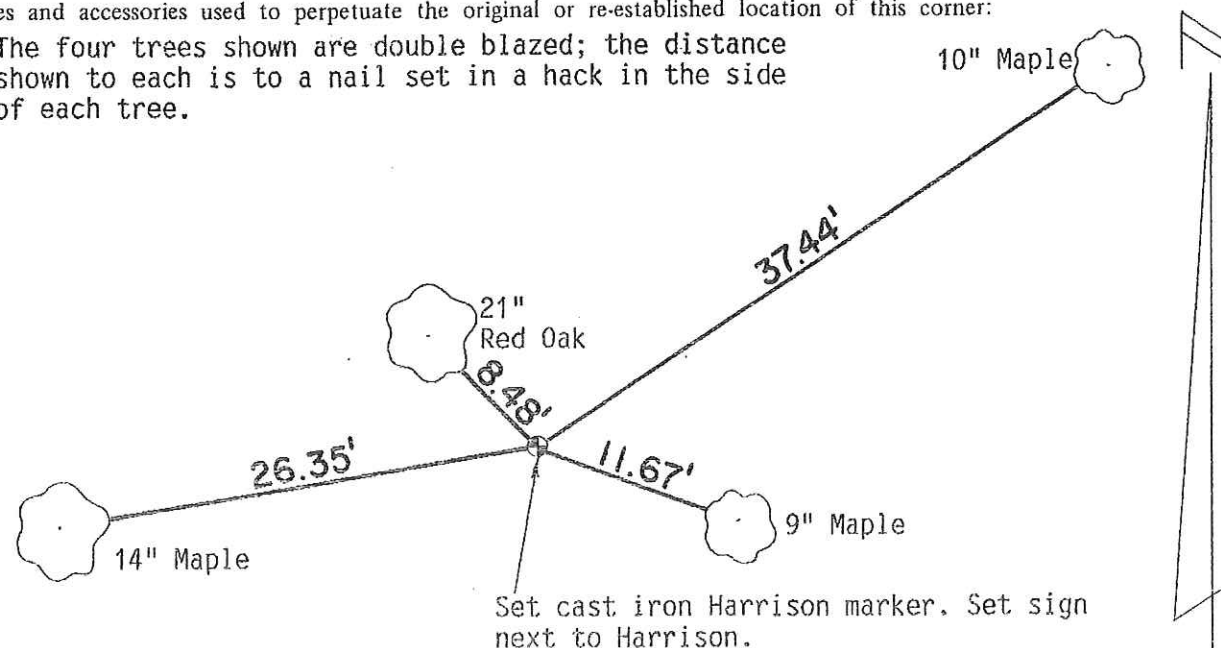

SURVEY CONTROL ORDER

Horizontal		Vertical		WISCONSIN COORDINATE SYSTEM	
Corner	East (X)	North (Y)	Elevation (Z)	Zone Adjustment	
	742192.90	306521.88		NAD83 (1991)	
Control Sta. Name	Glendale SE, 16-151E CO-X by Richard Blakeslee 10-10-11				

~~Village~~ Town of Glendale
County of Monroe

CERTIFICATE

I, Bryan H. Meyer, do hereby certify that on the 27th day of July 1992, I found ~~evidence~~ (no evidence) of the Southwest corner of Section 27, T 15 N, R 1 E Fourth Principal Meridian, and I re-established said corner according to the Wisconsin Statutes as shown and described hereon.

Dated this 28th day of July 1992.

Bryan H. Meyer
Deputy County Surveyor
Title

CERTIFIED LAND CORNER

History of corner establishment since Original Government Survey

Fred Holden was here in March and April of 1905.

See Reverse Side For Maintenance

Description of corner evidence found:

I re-established this corner by doubling West the line which runs along the South line of the SE $\frac{1}{4}$ of said Section 27.

No. 107
41501280000



H. A. Sime and Associates
P. O. Box 705
Tomah, Wisconsin 54660
Phone: (608)-372-5392

COUNTY SURVEYOR FORM NO. 1

Description of corner and witness monuments, references and accessories used to perpetuate the original or re-established location of this corner:

Crew: Meyer, Kenworthy, Kostka
Date: July 27, 1992
Weather: Partly Cloudy, 75°±
Witnesses to corner location:

Brent Kostka

John Kenworthy

Bryan H. Meyer

The four trees shown are double blazed; the distance shown to each is to a nail set in a hack in the side of each tree.

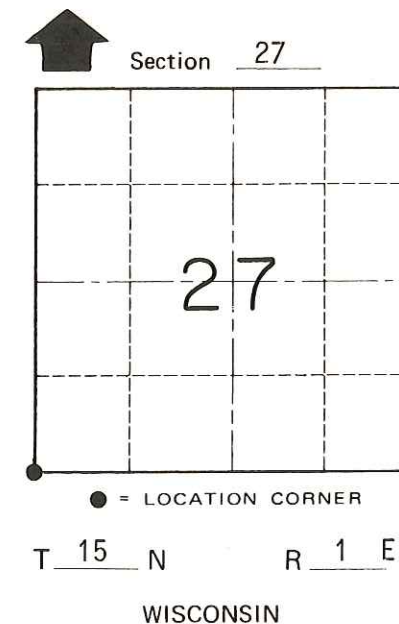
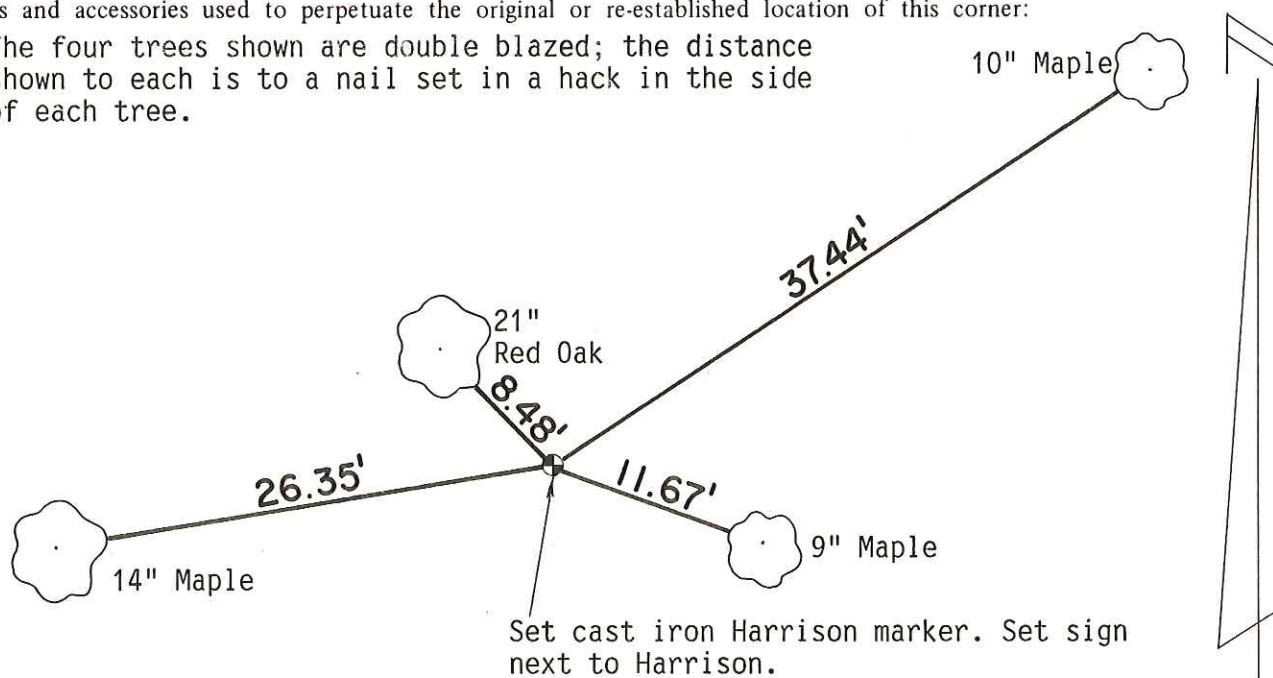

SURVEY CONTROL ORDER

Horizontal	_____
Vertical	_____

WISCONSIN COORDINATE SYSTEM

Corner	East (X)	North (Y)	Elevation (Z)	Zone
Control Sta. Name				

~~City, Village or~~ Town of Glendale
County of Monroe