

41501230020

I, Lawrence A. Feddersen do hereby certify that on the 16th day of November 19 82, I found (evidence) (~~no evidence~~) of the S 1/4 corner of Section 23, T 15 N, R 1 E Fourth Principal Meridian, and I re-established said corner according to the Wisconsin Statutes as shown and described hereon.

Dated this 22nd day of Nov. 19 82.

*Lawrence A. Feddersen*

Registered Land Surveyor #1226  
Title

History of corner establishment since Original Government Survey

Fred Holden was here in November of 1906.

James J. Carroll set an iron pipe here as shown in CSM number 349234.

Description of corner evidence found:

Replaced Carroll's iron pipe with a Harrison Monument as it fits the 1/2 mile to the East well.

Description of corner and witness monuments, references and accessories used to perpetuate the original or re-established location of this corner:

Witnesses to corner location:

Lawrence A. Feddersen

Gary L. Dechant

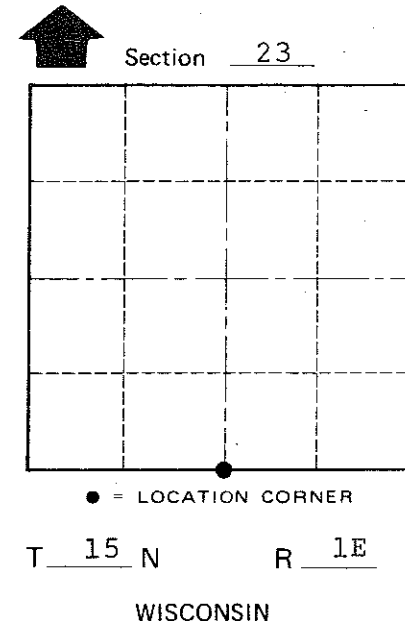
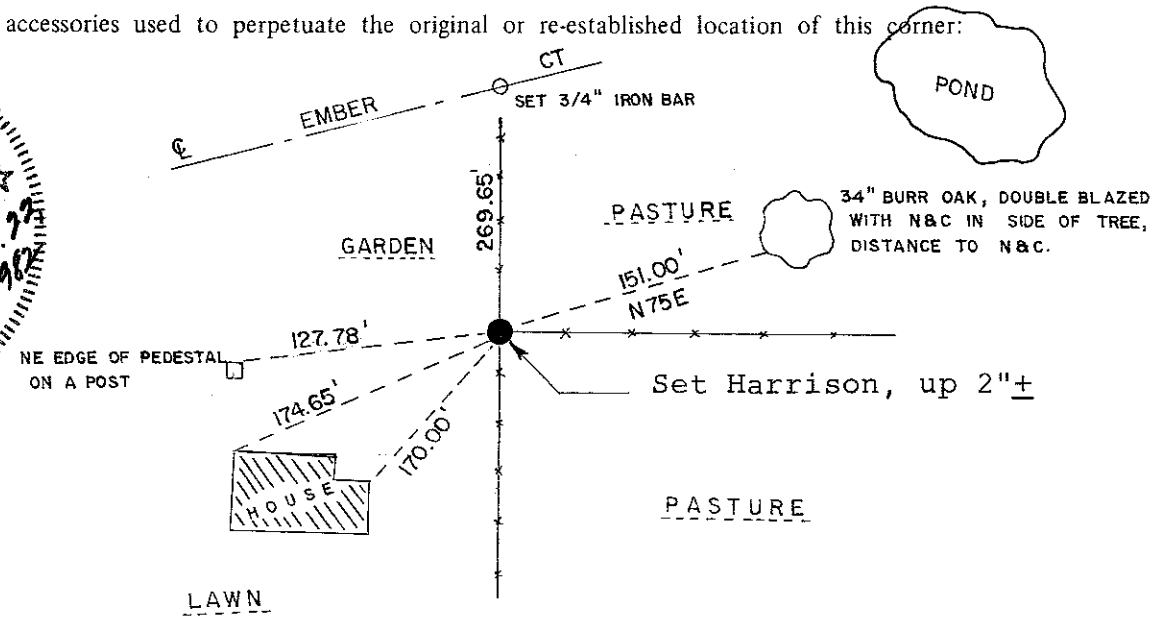
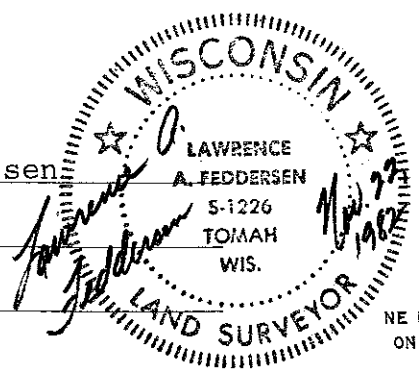

COUNTY SURVEYOR FORM NO. 1

SURVEY CONTROL ORDER

Horizontal	_____
Vertical	_____

WISCONSIN COORDINATE SYSTEM

Corner	East (X)	North (Y)	Elevation (Z)	Zone
Control Sta. Name				

~~City, Village~~ or Town Glendale

County of Monroe