

87

**U.S. PUBLIC LAND CORNER
MAINTENANCE**

**Corner ID : SE Sec.21, T15N-R1E
41501210000**

<u>DATE</u>	<u>CREW</u>	<u>MONUMENT TYPE</u>
August 26, 2015	Zachariah P.Dechant Gary L. Dechant	Existing Harrison intact, down 4" on line with fence to the north

References:

	<u>Bearing</u>	<u>Distance</u>
1) Set 3/4"x24" iron bar, down 12" in field	N45E	66.98'
2) Set 3/4"x24" iron bar, down 12" in field	S49E	
3) Set 3/4"x24" iron bar, down 6", 3' SE of power pole, 1'NW of fire number sign 30993 Norway	S45W	39.18'
4) Set 3/4"x24" iron bar, down 6", 4' south of Telephone ped.	N49W	62.05'

Harrison & reference markers set on straight lines.

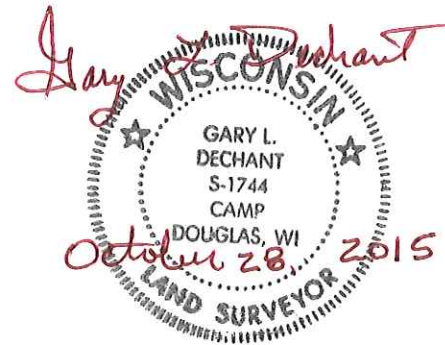

41501210000



I, Bryan H. Meyer, do hereby certify that on the 27th day of July 19 92, I found (evidence) ~~(no evidence)~~ of the Northwest corner of Section 27, T 15 N, R 1 E Fourth Principal Meridian, and I re-established said corner according to the Wisconsin Statutes as shown and described hereon.

Dated this 28th day of July 1992. Bryan H. Meyer Deputy County Surveyor

History of corner establishment since Original Government Survey

Fred Holden was here in March of 1905 and set an iron pipe at the corner.

See Reverse Side For Maintenance

Description of corner evidence found:

I made an extensive search for Holden's iron pipe, but was unable to find it. I accepted the intersection of the centerline of Ember Avenue from the East with a fence line projection from the North as the best available evidence of the corner location.

H. A. Sime and Associates P. O. Box 705 Tomah, Wisconsin 54660 Phone: (608)-372-5392

COUNTY SURVEYOR FORM NO. 1

Description of corner and witness monuments, references and accessories used to perpetuate the original or re-established location of this corner:

Crew: Kostka, Kenworthy, Meyer Date: July 27, 1992 Weather: Partly Cloudy, 75°± Witnesses to corner location:

- Brent Kostka John Kenworthy Bryan H. Meyer

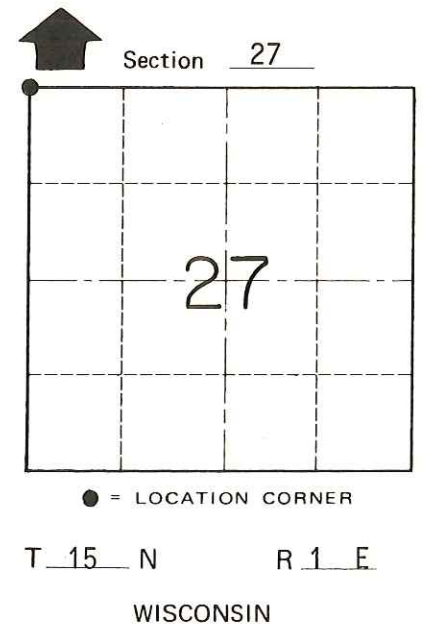
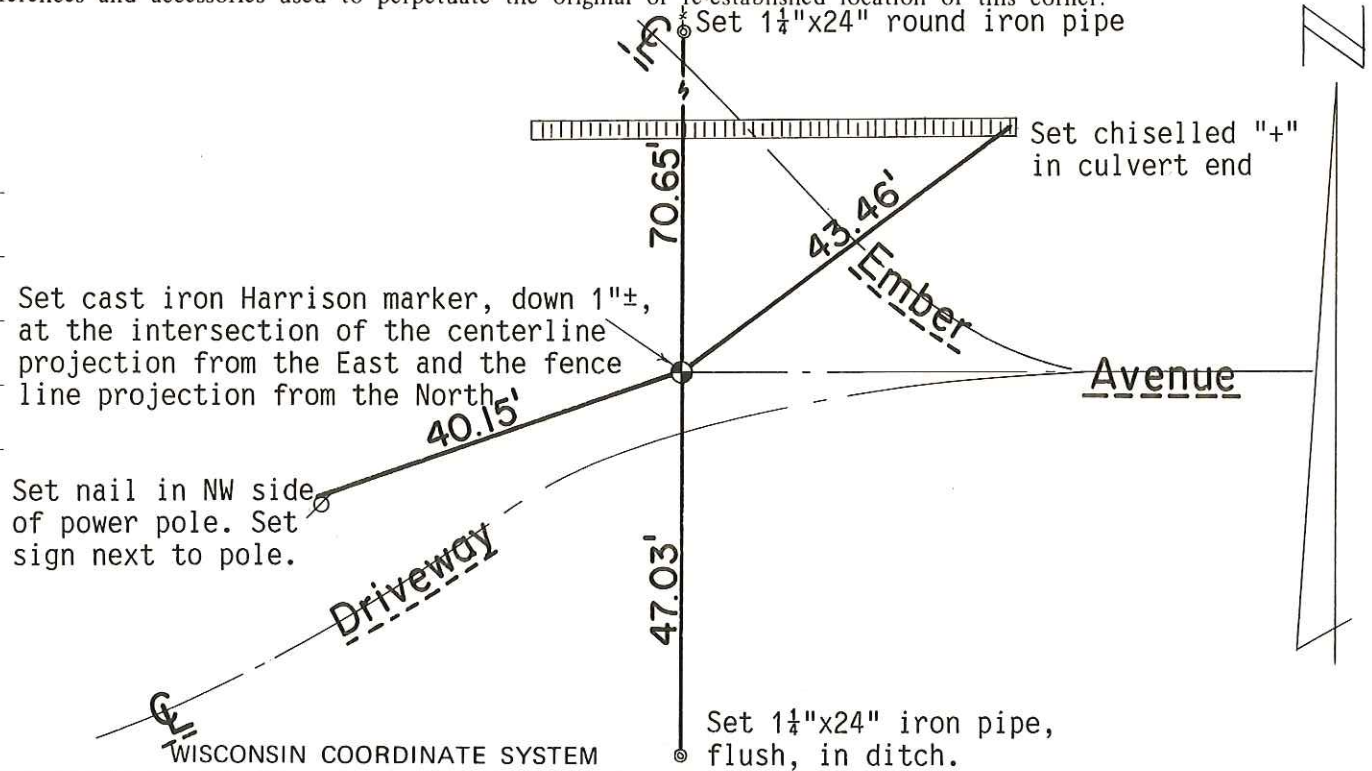

SURVEY CONTROL ORDER

Table with 2 rows: Horizontal, Vertical

Table with 5 columns: Corner, East (X), North (Y), Elevation (Z), Zone

City, Village or Town of Glendale County of Monroe