

**U.S. PUBLIC LAND CORNER  
MAINTENANCE**

# 71

**Corner ID: SE Sec. 18, T15N-R1E  
41501180000**

<u>DATE</u>	<u>CREW</u>	<u>MONUMENT INFO</u>
March 30, 2020	Zachariah P. Dechant Gary L. Dechant	Existing Harrison, intact, down 4", 15' south of intersection of Norway Ave & Northridge Road, fence to the west

	<u>Compass Bearing</u>	<u>Distance</u>
1) Set 3/4"x24" round iron bar, down 8" at edge of field	N58E	105.41'
2) Set 3/4"x24" round iron bar, down 8" edge of field	S76E	92.70'
3) Set 3/4"x24" round iron bar, 4' NE of double 6"/12" Hickory	S58W	51.40'
4) Set 3/4"x24" round iron bar, 4' SE of Locust sapling	N76W	56.06'

Harrison and reference markers set on straight lines.

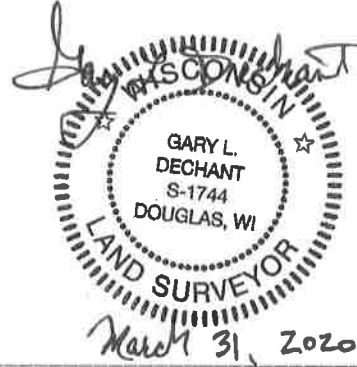

41501180000

I, William C. Jung, do hereby certify that on the 20th day of September 1982, I found ~~evidence~~ (no evidence) of the Southeast corner of Section 18, T 15 N, R 1 E Fourth Principal Meridian, and I re-established said corner according to the Wisconsin Statutes as shown and described hereon.

Dated this 26th day of Jan. 1983.

William C. Jung

Deputy County Surveyor  
Title

History of corner establishment since Original Government Survey

O. R. Dahl was at this corner in December of 1868. Holden found the original corner here in November of 1907. Apparently he set an iron pipe here as shown in some unrecorded field notes.

Description of corner evidence found:

I dug and searched but could not find Holden's iron. I set the corner on line with Holden's iron pipe at the El/16SE and the fence corner at the NE Corner, and at a distance from the El/16SE equal to 1/3 of the distance between the El/16SE and the NE Corners. The road centerline to the North is thus almost perfectly on the section line as it should be according to the old Town Road Records. This location also fits other evidence in all (4) cardinal directions very well.

Description of corner and witness monuments, references and accessories used to perpetuate the original or re-established location of this corner:

Witnesses to corner location:

Jung  
Pliner

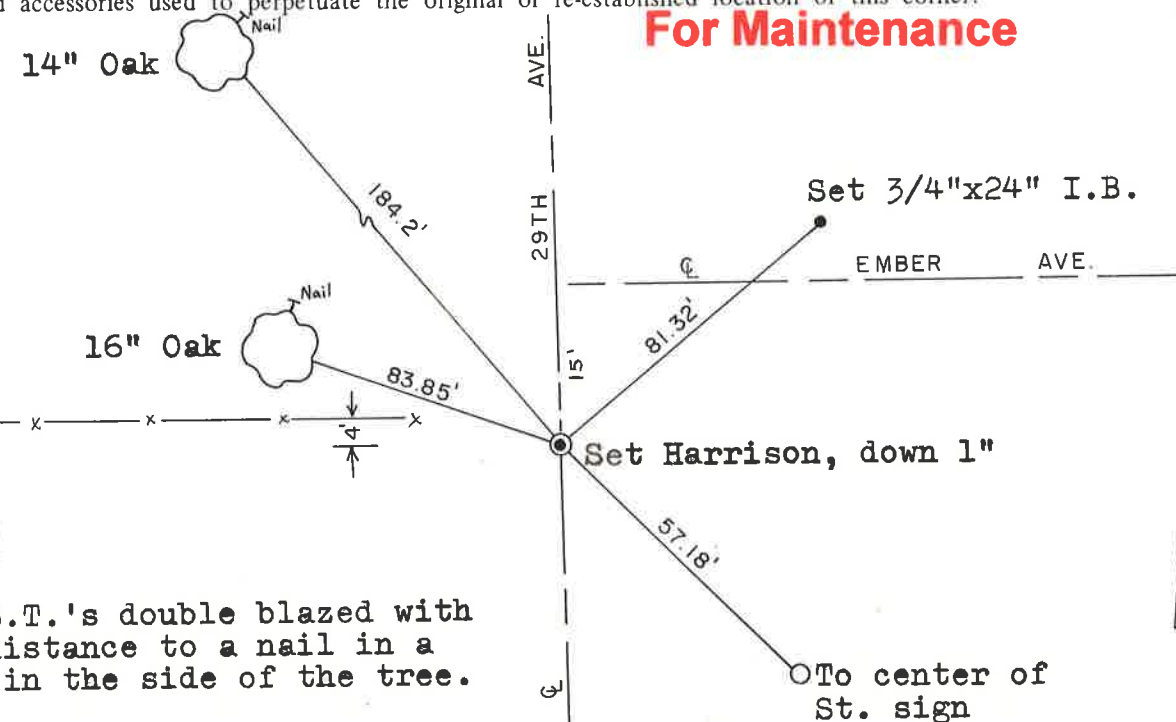
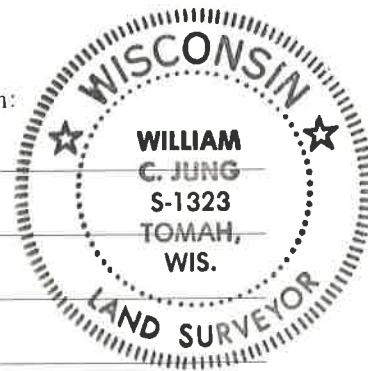

See Reverse Side For Maintenance

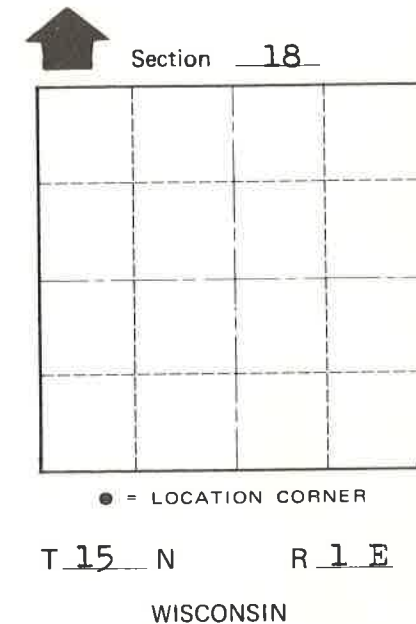

Approved: **HARLEY A. SIME**  
**MONROE CO. SURVEYOR**

Both B.T.'s double blazed with each distance to a nail in a hack in the side of the tree.

SURVEY CONTROL ORDER

Horizontal	_____
Vertical	_____

WISCONSIN COORDINATE SYSTEM

Corner	East (X)	North (Y)	Elevation (Z)	Zone
Control Sta. Name				

City, Village or Town of Glendale

County of Monroe