

U. S. PUBLIC LAND SURVEY MONUMENT RECORD

SECTION 11, T15N, R1E, TOWN OF GLENDALE
MONROE COUNTY, WISCONSIN

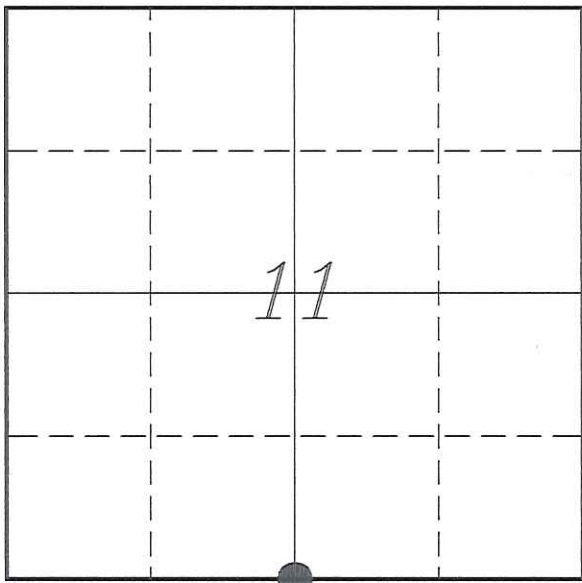

LOCATION OF LANDMARK

Witnesses: Laurence E Johns III

Date: 14 September 2013

MONROE COUNTY COORDINATE SYSTEM	
Northing	322954.596
Easting	749988.294
Datum	NAD 1983 (1991)
Elevation	
Datum	
TYPE OF LANDMARK:	
Set Harrison Monument	
BEARINGS ARE REFERENCED TO:	
Monroe County Coordinates	

Describe any record evidence, monument evidence, testimonial evidence or any other material evidence you considered and whether the monument was found or restored through acceptance of an obliterated evidence location.

No bearing trees of record were located.

The government notes show that there is a creek, 1.98 chains (130.68') to the East of this corner. The current creek crosses the fence line at a distance of 110'±. The creek lies within a flat area and it is difficult to tell if it has moved or not.

Dechant has informed me that when he set the Center of Section 14 he used a 3/4" iron rod that he found at this location. He stated that Gary Sime had placed it there for this corner. No record was found of a survey that shows this corner or a tie sheet that would show how the location of this corner was determined.

This location is 41.2' South and 26.6' East of the mid-point between the SW & SE Corners.

The fence in this area is somewhat erratic, most likely due to the rock wall located along the West side of the creek. Though it has been maintained by land owners and accepted as the property lines.

Since Dechant used this location to establish the Center of Section and several interior '40' Corners based off this location, I decided to accept the 3/4" iron rod as the best available evidence of the original government corner and replaced it with a Harrison Monument.

Describe or show any material discrepancy between the location of the restored corner and that of the corner previously restored or re-established.

John Davidson established this corner in January 1852.

Gary Dechant performed a survey in Section 14, in April 2005, in which he shows that he set the Center of Section. He does not show this corner on his map, but he has verbally stated that he found a 3/4" iron rod at this corner.

RECORD OF DURABLE WITNESS MONUMENTS

NO	DESCRIPTION	BEARING	DISTANCE
1	Set 3/4" x 18" Iron Rod In Pasture - Flush with Ground	N 12°44'41" W	95.71'
2	Set 3/4" x 18" Iron Rod In Fence Line	S 85°59'24" E	64.71'
3	Set 3/4" x 18" Iron Rod 2' North of a 12" Oak	S 48°27'34" E	102.46'
4	Set 3/4" x 18" Iron Rod In Fence Line	S 86°53'54" W	66.86'

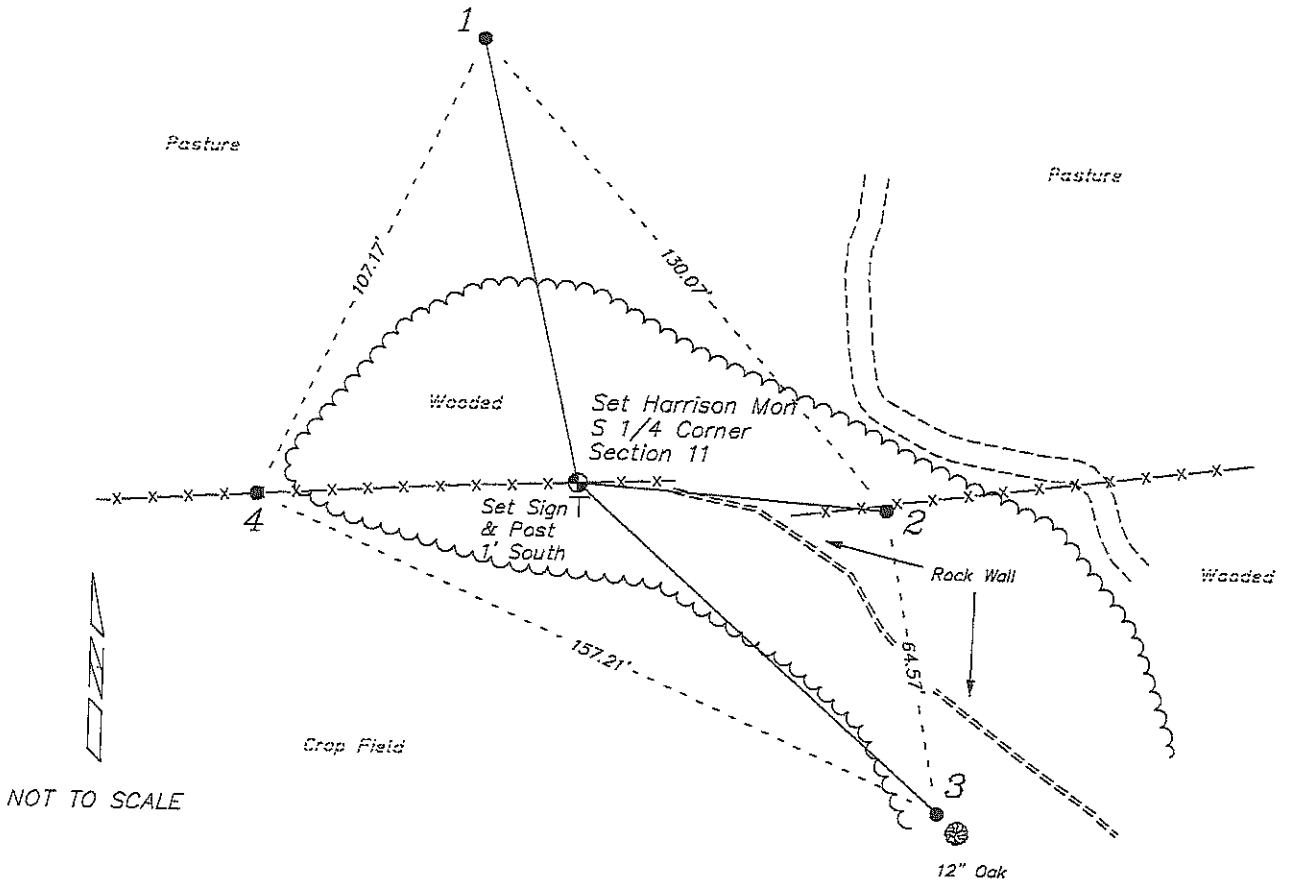

PLAN VIEW DRAWING OF REFERENCE TIES

Map Showing Distance And Direction To Other Public Land Survey
Corners Used For Re-Establishing The Corner

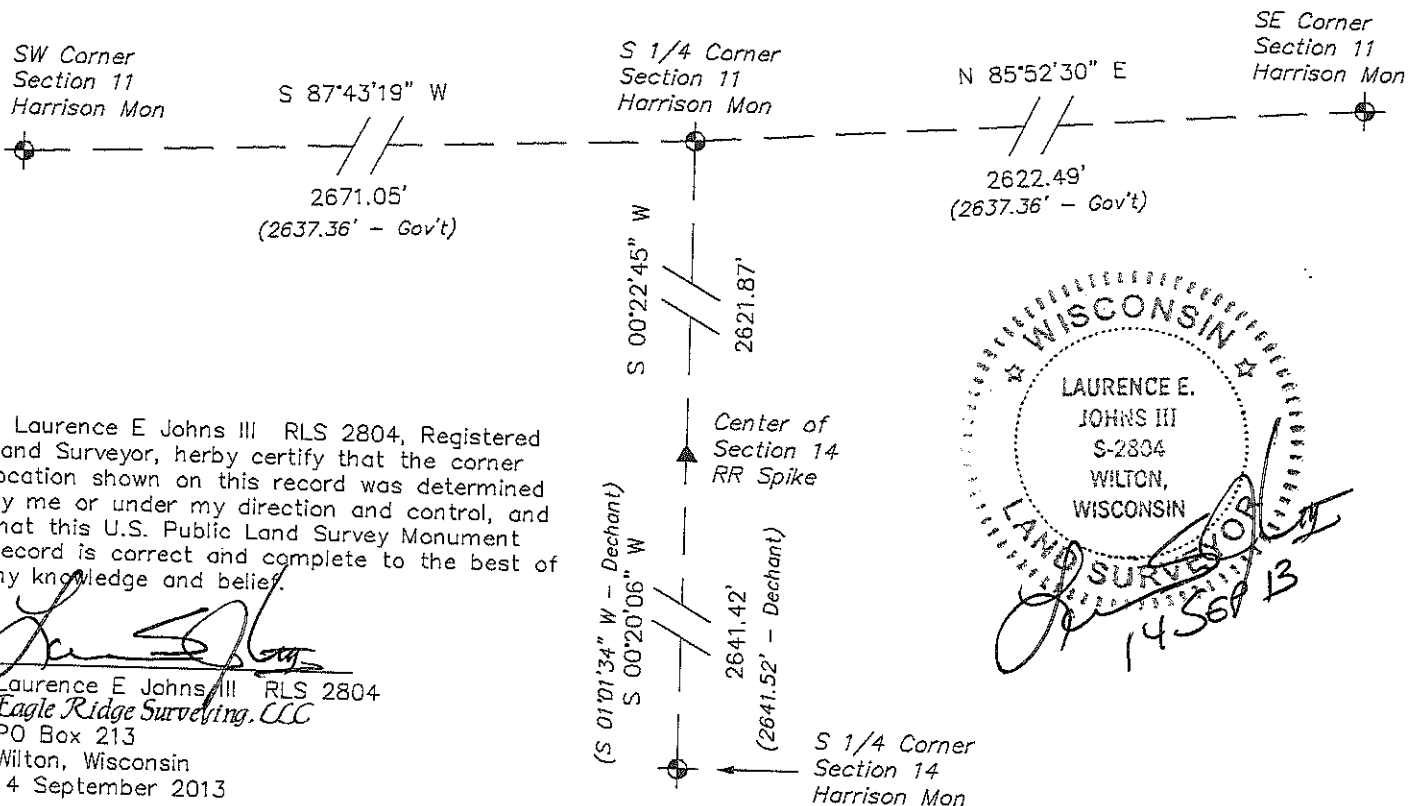

I, Laurence E Johns III RLS 2804, Registered Land Surveyor, hereby certify that the corner location shown on this record was determined by me or under my direction and control, and that this U.S. Public Land Survey Monument Record is correct and complete to the best of my knowledge and belief.

Laurence E. Johns III
 Laurence E Johns III RLS 2804
 Eagle Ridge Surveying, LLC
 PO Box 213
 Wilton, Wisconsin
 14 September 2013