

50

**U.S. PUBLIC LAND CORNER
MAINTENANCE**

**Corner ID : S1/4 Sec.8, T15N-R1E
41501080020**

<u>DATE</u>	<u>CREW</u>	<u>MONUMENT TYPE -----</u>
August 20, 2015	Zachariah P. Dechant Gary L. Dechant	Existing Harrison , top broke off, down 12" in field Approx 140 west of CTH "P"

References:

	<u>Bearing</u>	<u>Distance</u>
1) Set 3/4"x24" hex iron bar, down 4" in gravel roadway 108' westerly from centerline CTH "P"	East	31.38'
2) Set 3/4"x24" hex iron bar in field, down 12"	S32E	32.42'
3) Set 3/4"x24" hex iron bar in field, down 12"	N82W	21.71'
4) Set 3/4"x24" hex iron bar in centerline gravel roadway, down 4"	N16W	38.27'

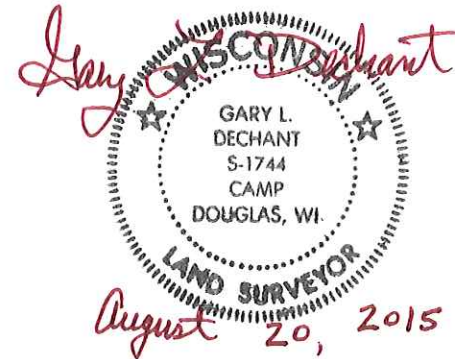

41501080020



H. A. Sime and Associates
P. O. Box 705
Tomah, Wisconsin 54660
(608)-372-5392

I, Bryan H. Meyer, do hereby certify that on the 17th day of May 1989, I found (evidence) ~~no evidence~~ of the North 1/4 corner of Section 17, T 15 N, R 1 E Fourth Principal Meridian, and I re-established said corner according to the Wisconsin Statutes as shown and described hereon.

Dated this 22nd day of Aug. 1989.

Bryan H. Meyer
Registered Land Surveyor
Title

History of corner establishment since Original Government Survey

Fred Zietlow was here in November of 1968 and set a 3/4" x 24" iron bar. Gary Sime was here in May of 1988, found Mr. Zietlow's iron bar and accepted it as the corner.

Description of corner evidence found:

I found Mr. Zietlow's iron bar and accepted it as the corner.

See Reverse Side
For Maintenance

COUNTY SURVEYOR FORM NO. 1

Description of corner and witness monuments, references and accessories used to perpetuate the original or re-established location of this corner:

Crew: Meyer
Date: May 17, 1989
Weather: P. Cloudy, Breezy, 80°±
Witnesses to corner location:

Bryan H. Meyer

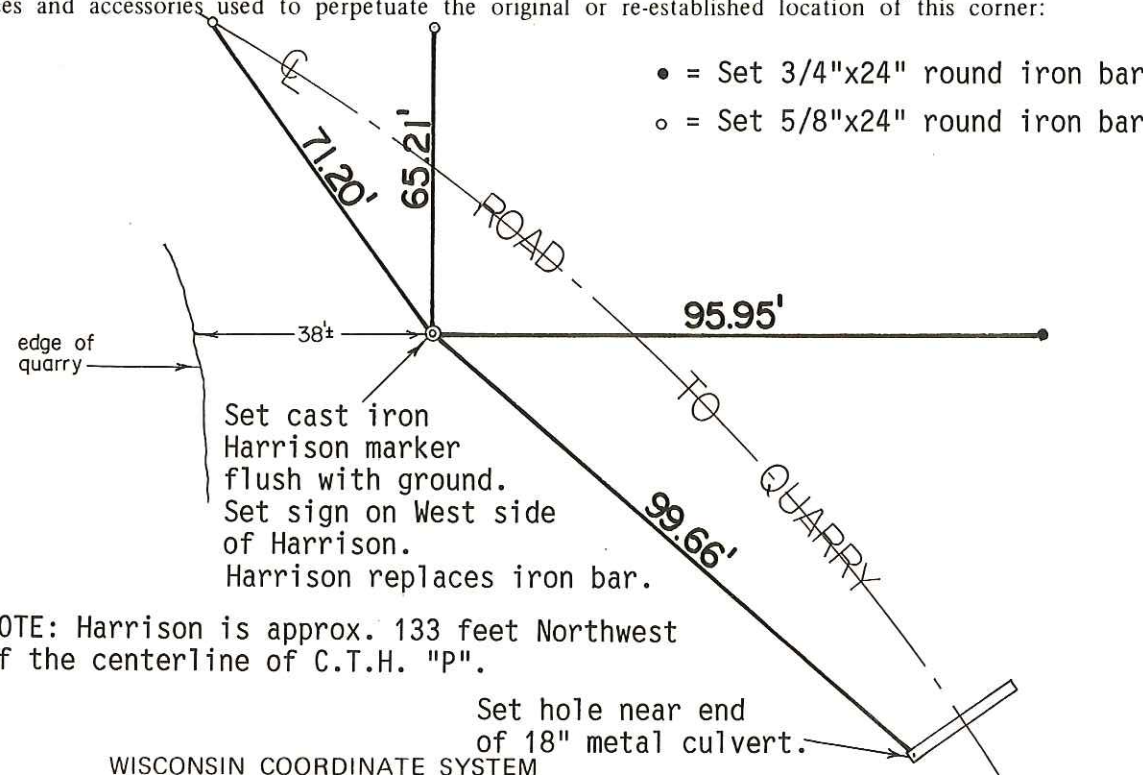

- = Set 3/4"x24" round iron bar
- = Set 5/8"x24" round iron bar

Set cast iron Harrison marker flush with ground. Set sign on West side of Harrison. Harrison replaces iron bar.

NOTE: Harrison is approx. 133 feet Northwest of the centerline of C.T.H. "P".

Set hole near end of 18" metal culvert.

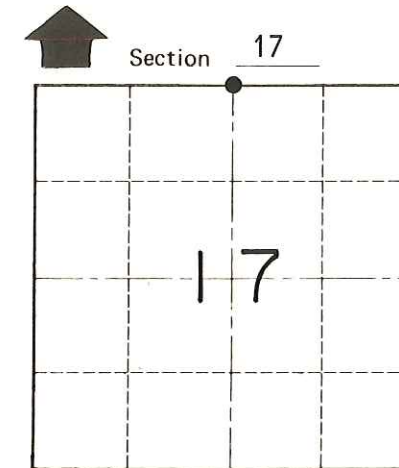

● = LOCATION CORNER
T 15 N R 1 E
WISCONSIN

SURVEY CONTROL ORDER

Horizontal	_____
Vertical	_____

WISCONSIN COORDINATE SYSTEM

Corner	East (X)	North (Y)	Elevation (Z)	Zone
Control Sta. Name				

~~City, Village or~~ Town of Glendale
County of Monroe