

41501072000

I, Gary L. Dechant, do hereby certify that on the 19th day of November 1999, I found (evidence) (~~no evidence~~) of the E/4 corner of Section 7, T 15 N, R 1 E Fourth Principal Meridian, and I re-established said corner according to the Wisconsin Statutes as shown and described hereon.

History of corner establishment since Original Government Survey

No known recorded history since the original government survey.

Description of corner evidence found:

Accepted occupied north-south fence intersection. Fits between section corners very well and the recorded distance of the Original Gov't Survey to the stream to the south.

Dated this 7th day of Dec. 1999.

Gary L. Dechant

R.L.S. 1744
Title

COUNTY SURVEYOR FORM NO. 1

Description of corner and witness monuments, references and accessories used to perpetuate the original or re-established location of this corner:

Witnesses to corner location:

Zachariah P. Dechant

Lawrence M. Dechant

Gary L. Dechant

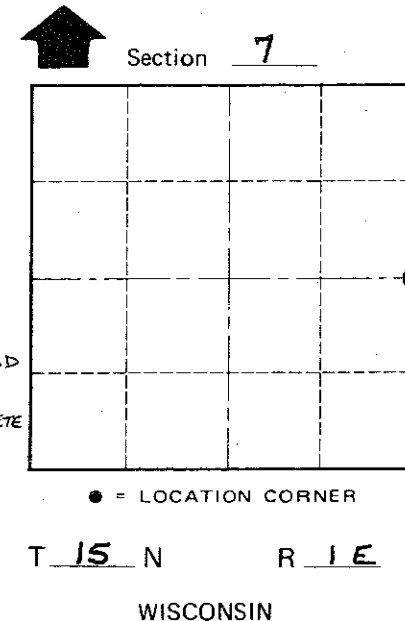
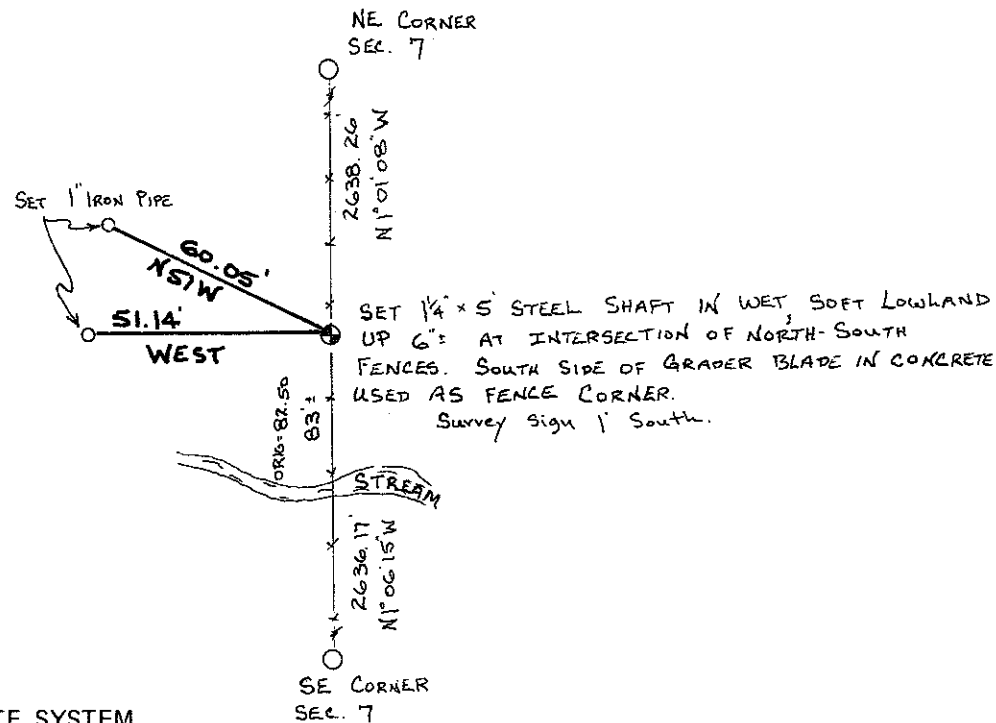
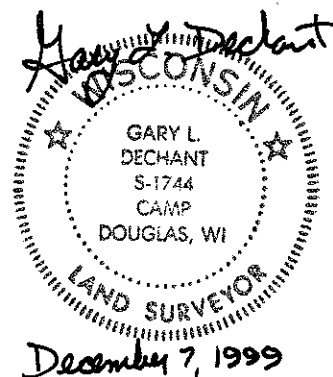

SURVEY CONTROL ORDER

Horizontal	_____
Vertical	_____

WISCONSIN COORDINATE SYSTEM

Corner	East (X)	North (Y)	Elevation (Z)	Zone
Control Sta. Name				

City, Village or Town GLENDALE

County of MONROE