

41501070000

I, William C. Jung, do hereby certify that on the 4th day of October 19 82, I found (evidence) ~~no evidence~~ of the Northeast corner of Section 18, T 15 N, R 1 E Fourth Principal Meridian, and I re-established said corner according to the Wisconsin Statutes as shown and described hereon.

History of corner establishment since Original Government Survey

In a June, 1975 survey, Harley Sime used this occupied fence corner as the section corner and set an iron bar 1.0' to the West.

Description of corner evidence found:

I accepted the occupied fence corner as the best available evidence of the original government corner. This fits the existing evidence in Section 18 very well.

Dated this 26th day of Jan. 1983.

William C. Jung

Deputy County Surveyor

Title

COUNTY SURVEYOR FORM NO. 1

Description of corner and witness monuments, references and accessories used to perpetuate the original or re-established location of this corner:

Witnesses to corner location:

William C. Jung
Bryan H. Meyer

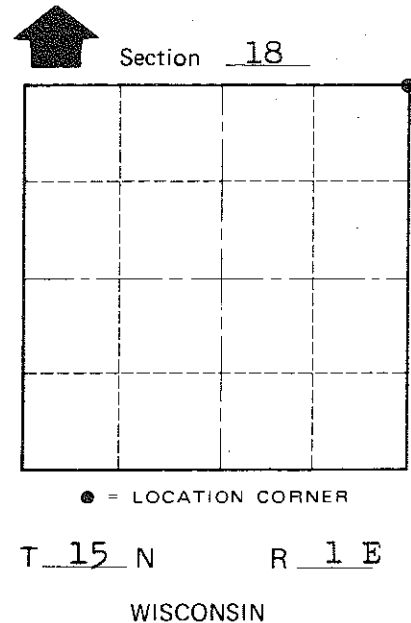
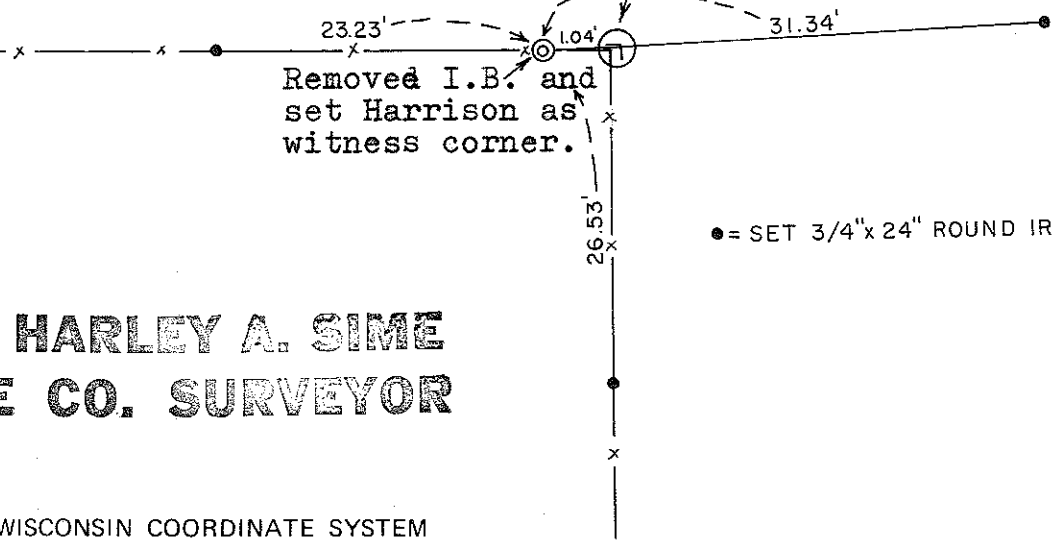
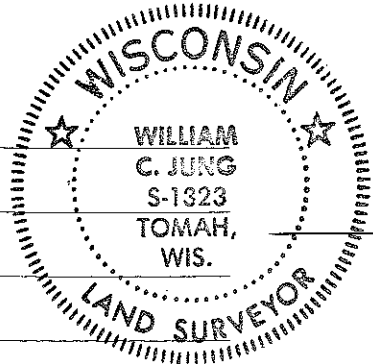

Approved: **HARLEY A. SIME**
MONROE CO. SURVEYOR

SURVEY CONTROL ORDER

Horizontal	_____
Vertical	_____

WISCONSIN COORDINATE SYSTEM

Corner	East (X)	North (Y)	Elevation (Z)	Zone
Control Sta. Name				

~~City or Village or~~ Town of Glendale
County of Monroe