

CERTIFICATE

CERTIFIED LAND CORNER

No. 15

41501062000

I, Lawrence A. Feddersen, do hereby certify that on the Sixth day of January 19 89, I found ~~(evidence)~~ (no evidence) of the East Quarter corner of Section 6, T 15 N, R 1E Fourth Principal Meridian, and I re-established said corner according to the Wisconsin Statutes as shown and described hereon.

Dated this 28 day of March 19 90.

Lawrence A. Feddersen

Registered Land Surveyor

Title

History of corner establishment since Original Government Survey

There is no subsequent history of monument perpetuation since the original U.S. Government survey in Monroe County.

Description of corner evidence found:

Doubling the East line of the SE $\frac{1}{4}$ -SE $\frac{1}{4}$ to the North using a 3-way fence corner at the NE corner of the SE $\frac{1}{4}$ -SE $\frac{1}{4}$, to establish the E $\frac{1}{4}$ corner.

All land is owned by the same person around this corner, no fences in the immediate area.

Description of corner and witness monuments, references and accessories used to perpetuate the original or re-established location of this corner:

7" black oak double blazed with N & W in bottom blaze. Tree at base of >30% slope, 20'± from ex. corn field

Burr Oak blazed & notched root on West side of tree. N & W in notched root. 35'± in woods from ex. corn field.

Old 2-story farm house

Sign 0.7' East of N & W in tree in line w/face of tree

Stone "1880" Bike trail overpass (Old R.R. bed)

1 1/2" I.B. in @ gravel road

HARRISON is 15" below ground surface in corn field.

N & W in power pole 1 1/2' above ground. Pole No. W.P. & L. Co. 15-1-5 2/24

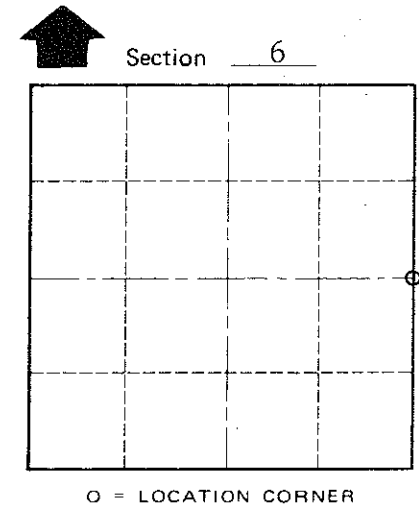
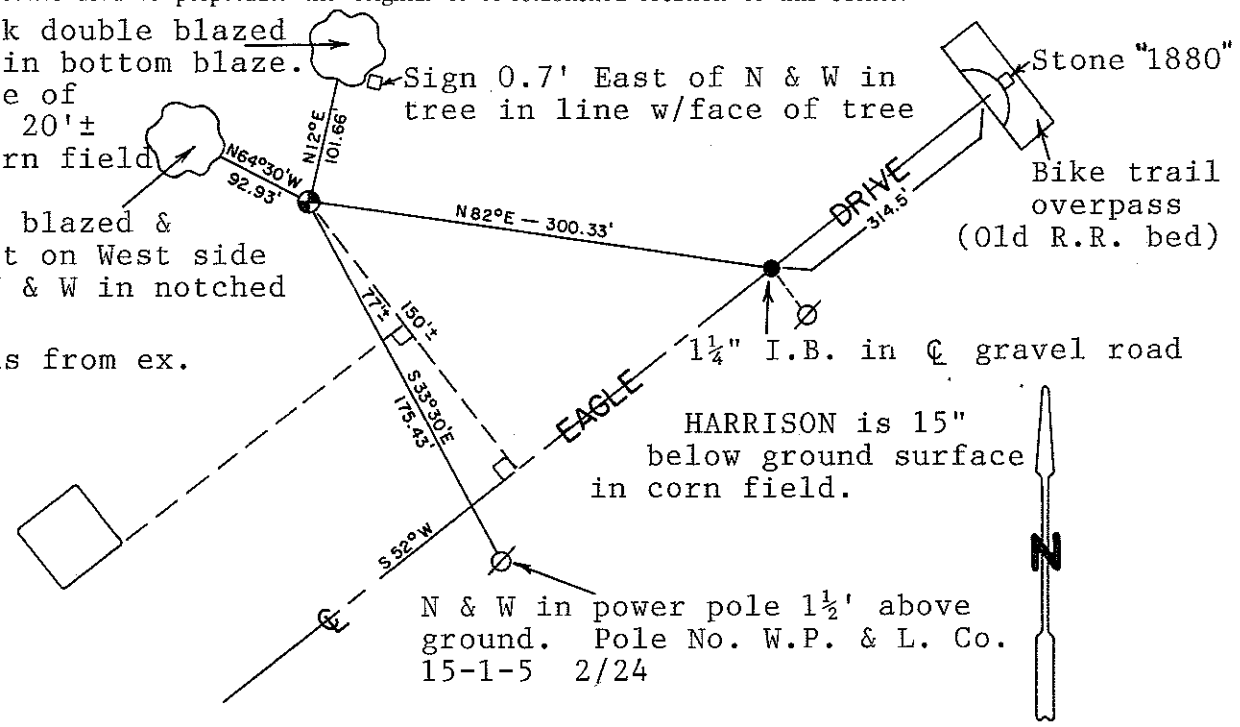

T 15 N R 1E
WISCONSIN

COUNTY SURVEYOR FORM NO. 1

Witnesses to corner location:

Lawrence A. Feddersen

Timothy Jeatran

SURVEY CONTROL ORDER

Horizontal	_____
Vertical	_____

WISCONSIN COORDINATE SYSTEM

Corner	East (X)	North (Y)	Elevation (Z)	Zone
Control Sta. Name				

City, Village or Town Glendale

County of Monroe