

41501060020

I, Lawrence A. Feddersen, do hereby certify that on the Sixth day of January 19 89, I found (evidence) (no evidence) of the South Quarter corner of Section 6, T 15 N, R 1E Fourth Principal Meridian, and I re-established said corner according to the Wisconsin Statutes as shown and described hereon.

Dated this 26 day of March 19 90.

Lawrence A. Feddersen

Registered Land Surveyor

History of corner establishment since Original Government Survey

There is no subsequent history of monument perpetuation since the original U.S. Government survey in Monroe County.

Description of corner evidence found:

Used old fence line North & South of Edgewood Court and the centerline of Edgewood Court as best evidence to establish corner.

Description of corner and witness monuments, references and accessories used to perpetuate the original or re-established location of this corner:

Witnesses to corner location:

- Lawrence A. Feddersen
Gary Dechant
Timothy Jeatran

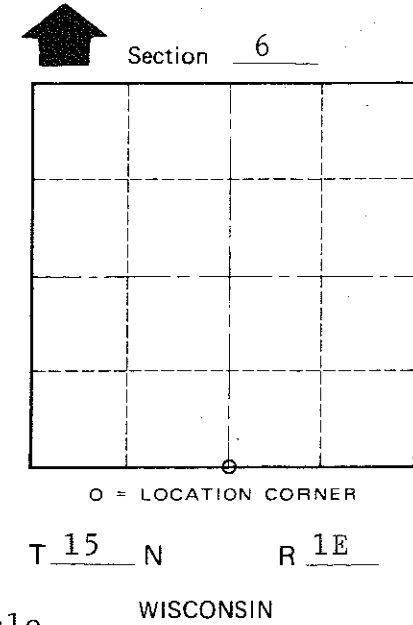
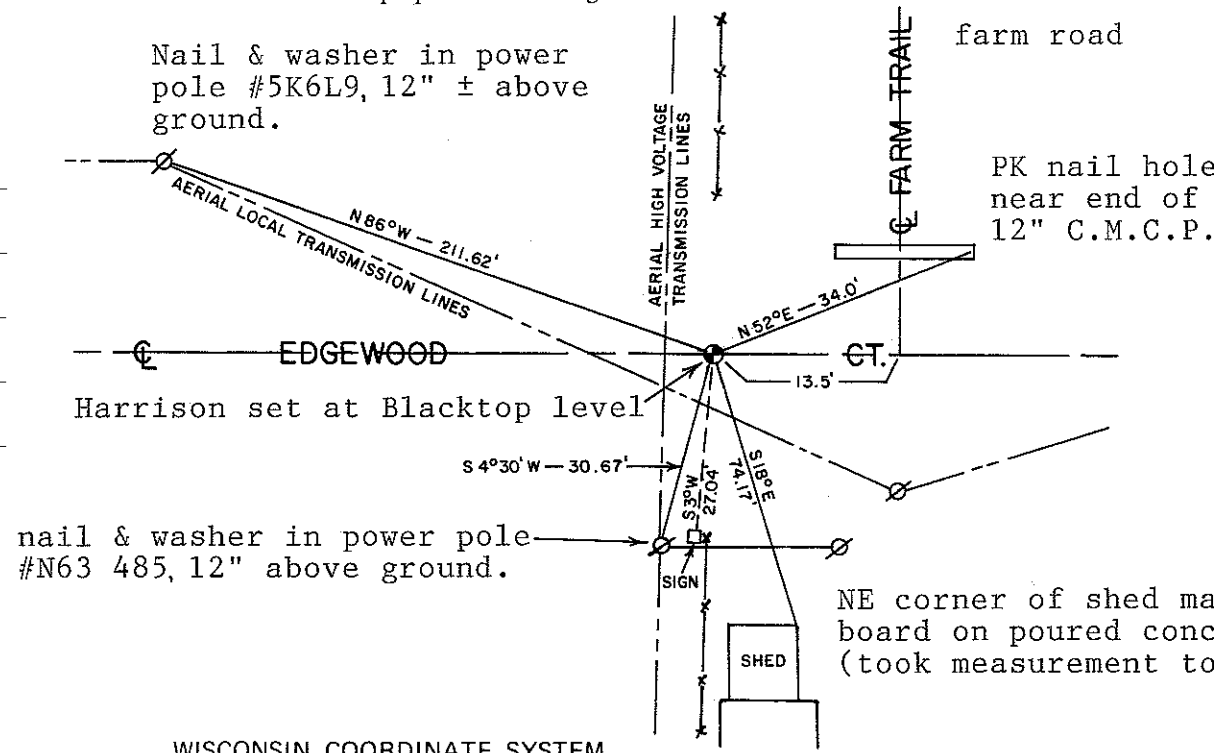

COUNTY SURVEYOR FORM NO. 1

SURVEY CONTROL ORDER

Horizontal
Vertical

WISCONSIN COORDINATE SYSTEM

Table with columns: Corner, Control Sta. Name, East (X), North (Y), Elevation (Z), Zone

City, Village or Town Glendale
County of Monroe