

U.S. LAND CORNER MAINTENANCE

Corner ID : SE Sec.6 , T15N-R1E
41501060000

<u>DATE</u>	<u>CREW</u>	<u>MONUMENT TYPE</u> -----
October 10, 2009	Zachariah P. Dechant Gary L. Dechant	Replaced broken with new TCP with 6' anchors and concrete

References:

Set Railroad spikie in centerline of road

Set 1"x24" iron pipe

Set 1"x24" square tubing

Set 1"x24" iron pipe at road P.I. See CSM 23/133

Set 1"x24" iron pipe at road P.I. See CSM 23/133

Bearing

South

S70E

N2 E

S52E

West

Distance

37.04''

48.15'

32.69'

329.24'

24.89'

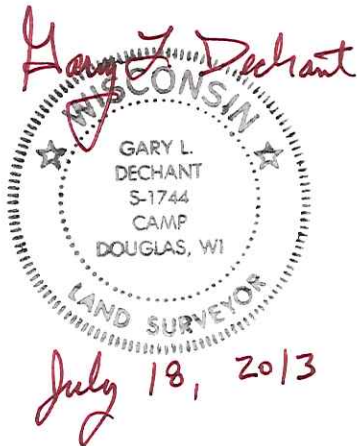

CERTIFICATE

CERTIFIED LAND CORNER

No. 31

41501060000

I, Lawrence A. Feddersen, do hereby certify that on the Sixth day of January 19 89, I found (evidence) (no evidence) of the Southeast corner of Section 6, T 15 N, R 1 E Fourth Principal Meridian, and I re-established said corner according to the Wisconsin Statutes as shown and described hereon.

Dated this 26 day of March 19 90.

Lawrence A. Feddersen

Registered Land Surveyor

Title

History of corner establishment since Original Government Survey

There is no subsequent history of monument perpetuation since the original U.S. Government survey in Monroe County.

Description of corner evidence found:

Set Harrison in line with fence to North and East and Centerline of Edgewood Court to the West. This being the best evidence at the present.

COUNTY SURVEYOR FORM NO. 1

Description of corner and witness monuments, references and accessories used to perpetuate the original or re-established location of this corner:

Witnesses to corner location:

Lawrence A. Feddersen

Gary Dechant

Timothy Jeatran

18" Shagbark Hickory N42°W-28.15' Blazed & notched in root NE side of tree with nail & washer in root.

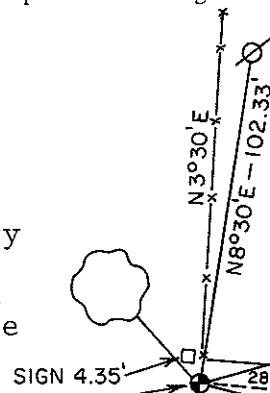

nail & washer 1' above ground in power pole #SK5L2

PK nail hole near end of 12" C.M.C.P. in farm road. N75°E-46.56'

7" Shagbark Hickory, S75°E-55.14'

Double blazed with nail & washer in bottom blaze.

Harrison set at ground level

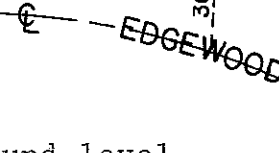

O = LOCATION CORNER

T 15 N R 1 E

WISCONSIN

SURVEY CONTROL ORDER

Horizontal	_____
Vertical	_____

WISCONSIN COORDINATE SYSTEM

Corner	East (X)	North (Y)	Elevation (Z)	Zone
Control Sta. Name				

City, Village or Town Glendale

County of Monroe