

30

**U.S. PUBLIC LAND CORNER
MAINTENANCE**

**Corner ID : S1/4 Sec.5, T15N-R1E
41501050020**

<u>DATE</u>	<u>CREW</u>	<u>MONUMENT TYPE -----</u>
February 12, 2015	Zachariah P.Dechant Gary L. Dechant	Existing TCP intact, up 8" at four way fence corner

References:

	<u>Bearing</u>	<u>Distance</u>
1) Set 3/4"x24" iron bar, down 6", 7' SW of 15" Red Oak (BT)	N53E	32.95'
2) Set 3/4"x24" iron bar, down 6", NE side of 10" Butternut (BT)	S32E	16.50'
3) Set 3/4"x24" iron bar, down 6", 8' NE of 18" Black Oak	S27W	25.90'
4) Set 3/4"x24" iron bar, down 6" , SW side of rock	NW	34.47'



CERTIFICATE

I, Bryan H. Meyer, do hereby certify that on the 8th day of March, 2001, I found evidence of the North 1/4 corner of Section 8, T 15 N, R 1 E Fourth principle Meridian, and I re-established said corner according to the Wisconsin Statutes as shown and described hereon.

Dated this 9th day of March, 2001

Bryan H. Meyer
 Registered Land Surveyor
 Title

Description of corner and witness monuments, references and accessories used to perpetuate the original or re-established location of this corner.

Witnesses to corner location:

Bryan H. Meyer
Rick Reisinger

CERTIFIED LAND CORNER

History of corner establishment since Original Government Survey

No recorded history since the Original Government Survey.

Description of corner evidence found:

I accepted the fence corner as the best available evidence.

**See Reverse Side
 For Maintenance**

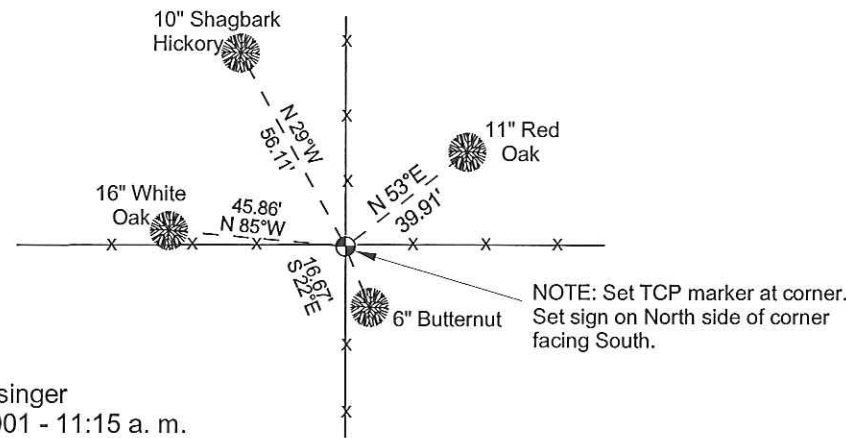

Crew: Meyer, Reisinger
 Date: March 8, 2001 - 11:15 a. m.
 Weather: Cloudy, Windy, 21°±F

SURVEY CONTROL ORDER

Horizontal
Vertical

MONROE COUNTY COORDINATE SYSTEM

Corner	Northing	Easting	Elevation
Control Station Name			

No. 30

41501050020



Bryan H. Meyer
 Registered Land Surveyor
 H. A. Sime and Associates
 P. O. Box 50, Tomah, WI 54660
 Phone: 608-372-5392

Section 8

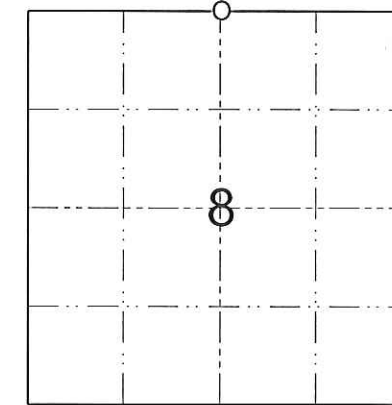

O = Corner Location

T 15 N R 1 E

WISCONSIN

Town of Glendale

County of Monroe