

# 27

**U.S. PUBLIC LAND CORNER  
MAINTENANCE**

**Corner ID : SE Sec.4, T15N-R1E  
41501040000**

<u>DATE</u>	<u>CREW</u>	<u>MONUMENT TYPE -----</u>
June 12, 2015	Zachariah P. Dechant Gary L. Dechant	Harrison monument intact. 3' east of fence corner.

References:

	<u>Bearing</u>	<u>Distance</u>
1) Set 3/4"x24" round iron bar 11' east of fence	N14E	35.52'
2) Set 3/4"x24" round iron bar 5' east of fence, down 8"	S4E	39.79'
3) Set 3/4"x24" round iron bar 18' north of fence, west of creek	N81W	63.45'
4) Set 3/4"x24" round iron bar 10' west of fence, south of creek	N29W	27.53'

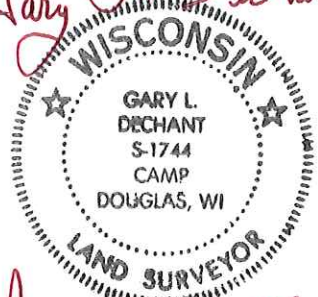
*Gary L. Dechant*  
  
*June 12, 2015*

41501040000

I, Harley A. Sime, do hereby certify that on the 28th day of July 1981, I found (evidence) (~~no evidence~~) of the SW corner of Section 3, T 15 N, R 1 E Fourth Principal Meridian, and I re-established said corner according to the Wisconsin Statutes as shown and described hereon.

Dated this 5th day of August 1981.

Harley A. Sime, R.L.S. 355

County Surveyor

Title

History of corner establishment since Original Government Survey

G. Sime set a R.R. spike here in 1976.

**See Reverse Side For Maintenance**

Description of corner evidence found:

Found Sime's R.R. spike and replaced it with a Harrison Monument. Fits other field evidence well. Accepted the occupied fence corner as the best available evidence of the original government corner.

COUNTY SURVEYOR FORM NO. 1

Description of corner and witness monuments, references and accessories used to perpetuate the original or re-established location of this corner:

Witnesses to corner location:

G. Dechant

B. Meyer

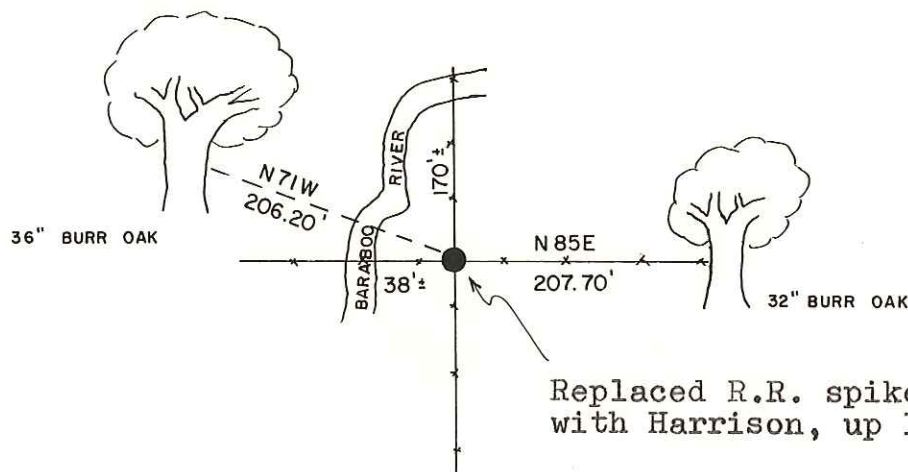

Replaced R.R. spike with Harrison, up 1".

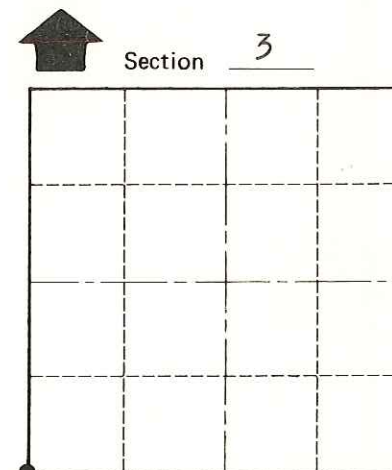

● = LOCATION CORNER

T 15 N R 1 E

WISCONSIN

\*(All trees double blazed with nails set)\*

**Approved: HARLEY A. SIME  
MONROE CO. SURVEYOR**

SURVEY CONTROL ORDER

Horizontal	_____
Vertical	_____

WISCONSIN COORDINATE SYSTEM

Corner	East (X)	North (Y)	Elevation (Z)	Zone
Control Sta. Name				

~~City, Village or~~ Town Glendale  
County of Monroe