

41501022000

I, Ronald D. Parish, do hereby certify that on the 26th day of March 1985, I found ~~(evidence)~~ (no evidence) of the W<sup>1</sup>/<sub>4</sub> corner of Section 1, T15 N, R 1 E Fourth Principal Meridian, and I re-established said corner according to the Wisconsin Statutes as shown and described hereon.

History of corner establishment since Original Government Survey

No known history since the Original Government Survey

Description of corner evidence found:

Could find no evidence of corner. Set corner at intersection of old fence line to north and approximate line of fence to east. This fence to the east is very crooked. I was very reluctant to set corner here because this does not fit the overall pattern of the Section (it is too far west and north) but the occupation has been here for some time as there is quite a difference in the underbrush and timber growth in general. Therefore since I could find no evidence to support my theory I set the corner to best fit the occupation.

Dated this 16th day of April 1985.

Ronald D. Parish

Registered Land Surveyor  
Title

Description of corner and witness monuments, references and accessories used to perpetuate the original or re-established location of this corner:

Witnesses to corner location:

Ronald D. Parish

Charles Dade

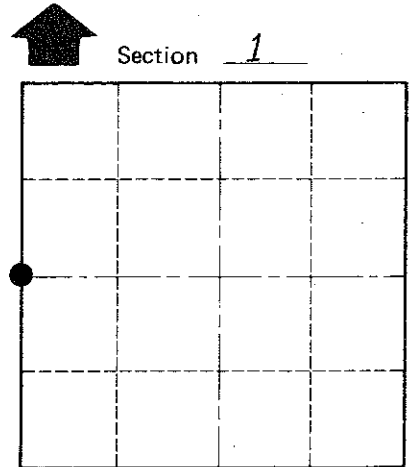
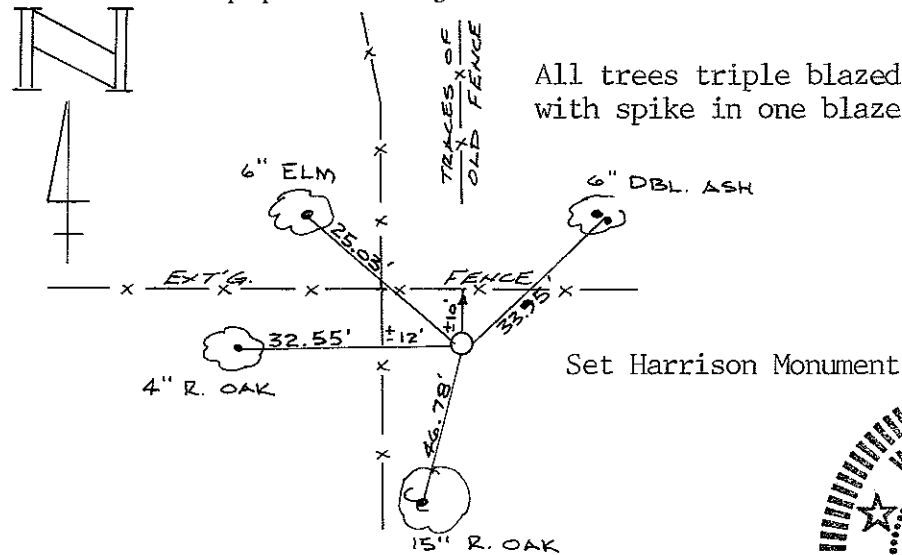

● = LOCATION CORNER  
T 15 N R 1 E  
WISCONSIN

COUNTY SURVEYOR FORM NO. 1

SURVEY CONTROL ORDER

Horizontal	_____
Vertical	_____

WISCONSIN COORDINATE SYSTEM

Corner	East (X)	North (Y)	Elevation (Z)	Zone
Control Sta. Name				

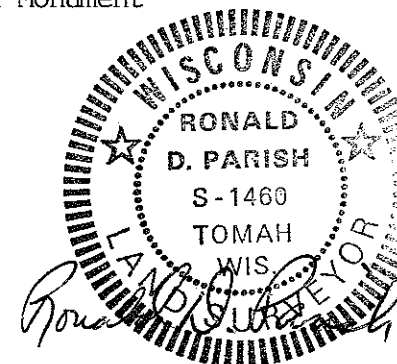

City, Village or Town Glendale

County of Monroe