

CERTIFICATE

CERTIFIED LAND CORNER

No. 23

41501020000

I, Ronald D. Parish, do hereby certify that on the 27th day of March 19 85, I found (evidence) (no evidence) of the SW corner of Section 1, T 15 N, R 1 W. Fourth Principal Meridian, and I re-established said corner according to the Wisconsin Statutes as shown and described hereon.

History of corner establishment since Original Government Survey

No known history since the Original Government Survey

Description of corner evidence found:

Found no evidence of corner. Set corner at intersection of an existing East-West fence line and traces of a very old fence line to the north. This makes the distance to the east much shorter than the original distance, but was the best available evidence I could find. Since the terrain is quite rolling the fence lines in this Section tend to be a bit wild.

Dated this 16th day of April 1985.

Ronald D. Parish

Registered Land Surveyor
Title

Description of corner and witness monuments, references and accessories used to perpetuate the original or re-established location of this corner:

Witnesses to corner location:

Ronald D. Parish

Charles Dade

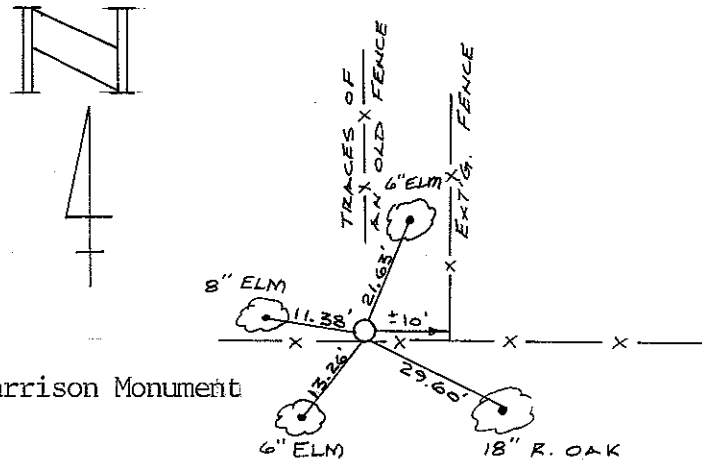

Set Harrison Monument

All trees triple blazed with spike in one blaze

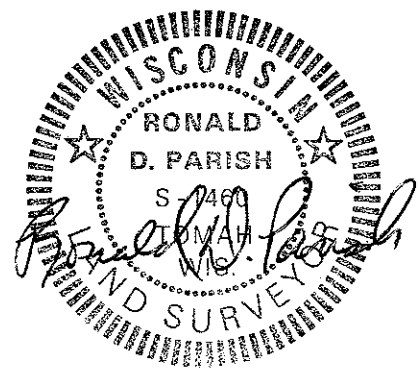
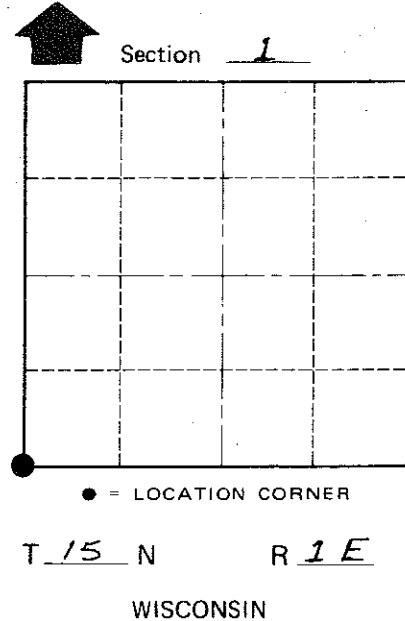

COUNTY SURVEYOR FORM NO. 1

SURVEY CONTROL ORDER

Horizontal	_____
Vertical	_____

WISCONSIN COORDINATE SYSTEM

Corner	East (X)	North (Y)	Elevation (Z)	Zone
Control Sta. Name				

City, Village or Town Glendale

County of Monroe