

Sec 5 Town 16 R 2 W

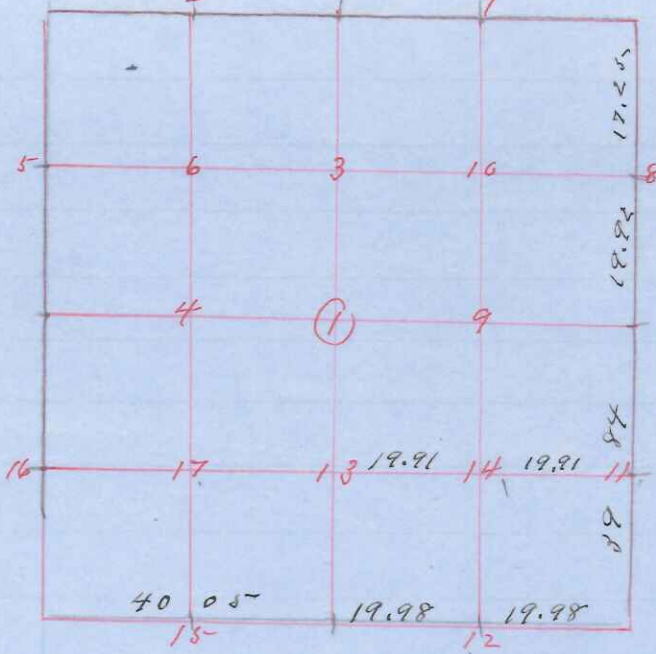

Survey made May 30<sup>th</sup> + 31<sup>st</sup> 1910

Witness  
Julius Dowsky  
John Uduludek

- N E Sec Corner Slope 4 Original B Tree
- N W Original Stone 19+11 + 6 + one top
- S W "
- S E " Reate B Tree + Stake Pt set from Stake
- N 1/4 "
- S 1/4 "
- E 1/4 Re attached in line
- Stake # 4 no 12 S 19 W 7
- # 11 No 7
- + 12 3/4 in pipe with 3 1/2 links
- # 14 Bot Elder S 87 1/2 W 7
- # 17 No 10 S 84 E 22

I hereby certify that the above diagram and field notes are correct of the partial survey of Sec 5 Town 16 N Range 2 West as seen signed by directions of Theodore Uduludek dated this 1st day of June 1910

Paul A. Holden  
Surveyor Minnesota 60 015