

S 1/2 of  
Sec 30 Town 18 R one East

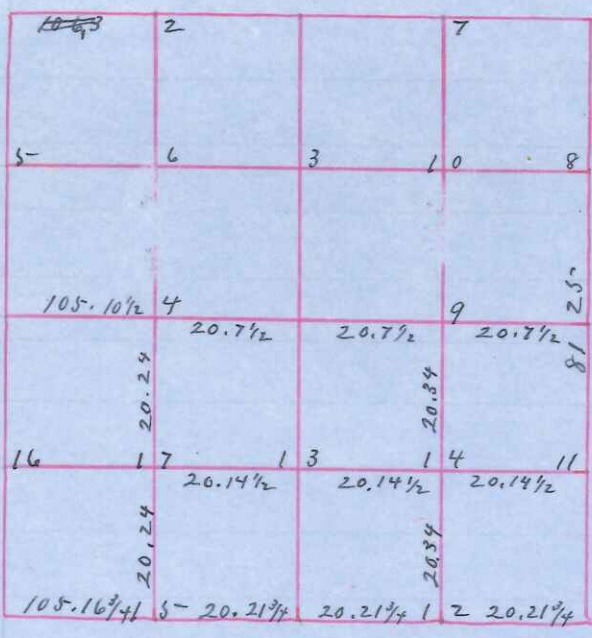

Survey Made Dec 28<sup>th</sup> and 29<sup>th</sup> 1904  
The S E Corner of this Section was reestablished  
by chaining at different times across the  
Whole Township in both directions all  
Evidence of the Original being destroyed  
there was no other way to reestablish

Chairman

W J Riley

Joe Johnson

John Reynolds

Flagsmen

John Hill

Evan Ophim

Field Notes

- N W Section Corner Original by one Old B tree down but Wks plain
- S W " " " " Stump of one O B tree known
- S E " " Reestablished 1 1/2 in iron at corner <sup>2 ft 4 in long</sup>
- S 1/4 " " Set Drive Wall Paint
- E " " " " Piece Mower Sickle
- W " " " " Stake by Kerrison
- C Set 5/8 in iron rod at corner
- # 4 " Iron Rump hole " "
- # 8 " Piece Mower Sickle " "
- # 9 " 3/4 Iron Pipe " "
- # 11 " Stone + Ink " "
- # 12 " Piece Iron Sleigh Shoe " "
- # 13 " <sup>No 10 N 2 1/2 W 15-9</sup> Piece Iron Sleigh shoe " "
- # 14 " 5/8 in Rod Eye on top " "
- # 15 " 3/4 Pipe " "
- # 17 " Sleigh Shoe 30 in long " "

I hereby certify that the above diagram  
and field notes are correct of the above named  
Survey as surveyed by directions of John Hill and  
Mr Reynolds

Paul A Holder

Co Surveyor Monroe Co Wis

4