

Office of County Surveyor
 Monroe County Wis
 Sec 29 Town 15-R 1 E

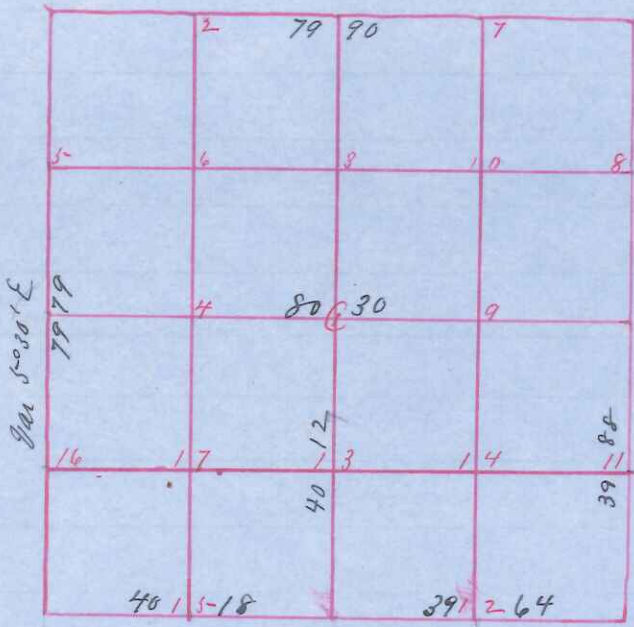

Survey Made May 3rd & 4th 1904
 Lines run with fore and hind sights
 all random stakes corrected
 Swain Assistant
 Chairmen

J. Ceuse
 Aug Wolfgram
 Flagman
 Herman Walburg
 Albert Walburg
 Arthur Wm "
 Char "

Field Notes

- NE Sec Cor not touched Original
- NW " " do " 20 S 21 W 41
- SW " " do " N 22 E 18 all stakes set
- SE " " Aspen " S 47 E 57 corner + ditch right New tree dbl wo 8 S 37 1/2 E 79
- N 1/4 not touched
- S E old stake dug out of highway
- S E Remain of old tree to corner
- N 1/4 not touched
- S Original Red O Stk 16 N 24 E 31 old stake called to vegetable mill
- E " do 12 S 3 E 11 Set Stone 16 x 8 x 12 + mk
- E " do 10 N 73 1/2 W 28
- E " other tree gone
- N 1/4 re-established in line Set Stone 30 x 12 x 8 x 10 mk
- C set Stone 28 x 8 x 10 + mk
- # 4 Set Stone 27 x 8 x 8 + mk
- # 13 Stake at corner
- # 15 Set 1/2 in x 2 in 20 in long iron
- # 17 Stake at corner

I hereby certify that the above diagram
 and field notes are correct of the Partial Survey of
 Section 29 Town 15-N Range one East as surveyed
 by direction of Wm Walburg

Dated this 9th day of May 1904

John A. Holder

Surveyor
 Monroe County