

Surveyed for August Well and L. Claw the following described lot or parcels of land as an addition to the Cemetery located in Sec 22, T15, Range 1 West Being a part of the N 1/4 of E 1/4 of said sec 22

Commencing at the N E corner of Cemetery, thence East on East 1/4 line of Sec 22, 104 1/3 feet thence S 10 1/2° W, 225 feet, thence N 79 1/2° W, 103 feet, thence N on East side of Cemetery 199 feet to the place of beginning
Survey made the 5th day of May 1900. Hamilton La Rue
County Surveyor

Sec 22, T15, 1W. Surveyed for Aug Well and L. Claw the following lot or parcels of land, as an addition to the Cemetery located in Sec 22, T15 Range one West Commencing at the N W corner of Cemetery, thence N 21° E 98 1/2 feet, thence S 79 1/2° E 321 feet to the East and West 1/4 line of sec 22 thence West on said 1/4 line 362 feet to the place of beginning. Said being a part of the E 1/4 of the N 1/4 of said section

Survey made the 5th day of May 1900

Hamilton La Rue
County Surveyor

Sec 23.16. 8th Surveyed and sub-divided by F. A. Stodden Nov 11, 1899

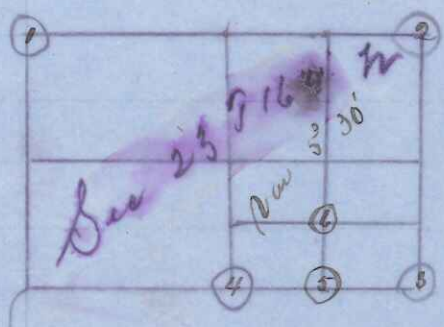

at 1 Corner identified B oak 6 N 52° E 50 1/2

" 2 " " " W oak 12 N 47 1/2 108

" 3 " " " by stake kept up by old settlers and proved by chaining

at 5 W oak 7 N 84° E 113 Stake 10 N 15° E 188

" 4 Corner identified Jack oak 6 S 73° E 142

" 6 W oak 8 N 41° E 51 1/2 W oak 6 S 35° E 41

Recorded June 9 1900

Hamilton La Rue
Co Surveyor