

Twice the different holes & 8<sup>th</sup> was leveled equally and corners established with bearing trees. For further particulars see Diagram and Remarks

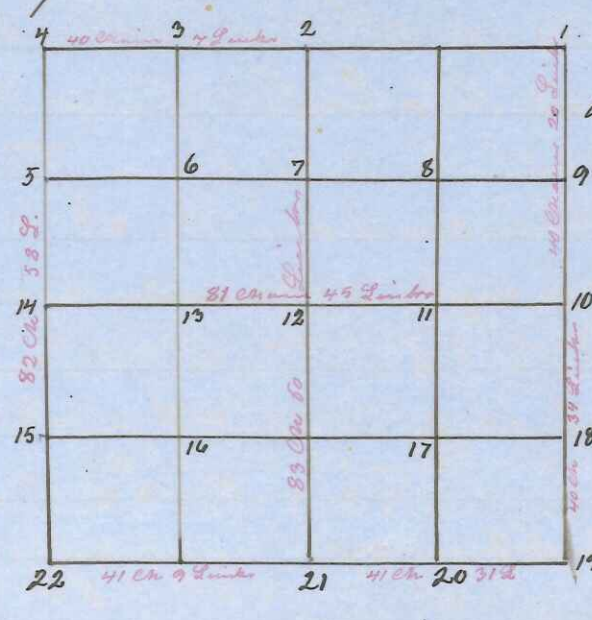

- Remarks
- 1. Aspen 29 N 75 E 13 & W Oak 10 S 20 W 45
  - 2. W Oak 10 S 87 W 11. & W Oak 10 N 79 E 19
  - 3. 3 oak: R Oak 10 N 41 1/2 W 37. no other trees near
  - 4. W Oak 10 S 61 W 12. S. 4 W 75. the Aspen could not be found
  - 5. W Oak 10 N 57 W 23. & W Oak 8 N 54 E 14.
  - 6. B Oak 10 S 44 W 19
  - 7. W Oak 8 N 80 W 5 1/2 & B Oak 10 S 77 W 50.
  - 8. W Oak 20 S 65 W 4.
  - 9. B Oak 6 S 23 W 8. & W Oak 10 N 19 W 26.
  - 10. R Oak 10 S 81 W 8 & W Oak 8 S 20 E 25.
  - 11. B Oak 10 S 96 E 11 & W Oak 5 S 30 W 4.
  - 12. W Oak 10 S 75 W 14.
  - 13. Aspen 18 due North 19 & Aspen 14 S 61 W 16.
  - 14. W Oak 12 S 51 W 26 & B Oak 10 N 2 W 31.
  - 15. W Oak 6 N 79 W 15.
  - 16. oak: Aspen 14 & 16 S 53 E 24 & B Oak 15 S 25 W 30
  - 17. R Oak 18 N 77 1/2 W 55. & R Oak 12 N 14 W 170.
  - 18. R Oak 10 S 87 E 87.
  - 19. W Oak 8 S 75 W 45. & R Oak 15 N 40 E 17.
  - 20. W Oak 10 N 60 W 67.
  - 21. W Oak 30 N 55 W 60 & Maple 34 S 46 E 33.
  - 22. R Oak 14. S 48 W 19. & Aspen 18 S 68 E 18

\$900

Variation 8° except on the South side = 12°. 4 Rods Chain was used the gov corner was adjusted after the field notes. The Chainmen was sworn according to Law.

Old Dahl

County Surveyor

Be it remembered that on the 27<sup>th</sup> & 28<sup>th</sup> day of March 1871. I was surveying Section 25 in town 15. Range 3 West by request of Mr Louis Breellow as owner of the East 1/2 of NW 1/4 and the E 1/2 of the NW 1/4 of NE 1/4. and W. Breellow as owner of the E 1/2 of SE 1/4 and then also Mr. Willam Reitzke as owner of the W 1/2 of SE 1/4. For further particulars see Remarks & Diagram below.

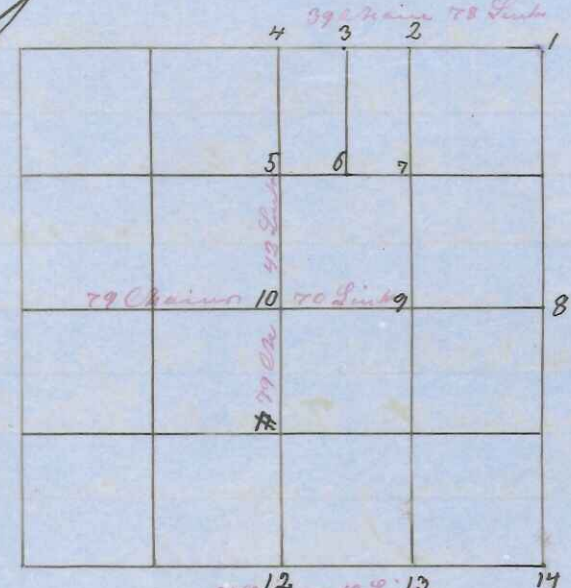

- Remarks
- 1. Maple 10 S 65 W 36 & Lind 12 N 25 W 50
  - 2. W Oak 12 S 40 W 14. & Maple 9 S 53 E 24
  - 3. 3 oak: R Oak 10 N 40 W 34. & B Oak 10 S 58 E 19 1/2
  - 4. W Oak 24 S 65 E 60 & Lind 12 N 19 W 31.
  - 5. "
  - 6. Maple 4 N 78 W 31. & Snow wood 4 S. 7 1/2 W 15
  - 7. W Oak 8 S. 85 W 7. & W Oak 8 S. 2 1/2 E 16.
  - 8. Maple 12 N 50 W 15 & B Oak 8 S 38 W 35
  - 9. oak. R Oak 10 S 49 W 28 & Maple 10 N 29 E 25
  - 10. R Oak 6 S 77 W 40 & W Oak 10 N 26 W 36
  - 11. oak: R Oak 10 S 40 W 34 & B Oak 10 S. 5 E 19 1/2
  - 12. W Oak 30 S. 35 W. 6 & W Oak 18 N 62 E 29.
  - 13. oak: Maple 4 & 6 N 45 W 25. & Maple 8 S. 70 E 30.
  - 14. Maple 10 N 54 W 52 & Maple 8 S 50 W 32.

Variation 8°. 4 Rods Chain was used the distances was leveled equal between the different lots. The Chainmen was sworn according to Law.

Old Dahl

Co Surveyor