

Be it remembered that on the 29th day of March 1871 a actual survey was made by me on the by request of
 on the SE $\frac{1}{4}$ of NW $\frac{1}{4}$ of Sec. 30. 17. 1 W for a School house site and proceeded as follows to wit

Commenced 5 Chains 52 Links East from the Center $\frac{1}{8}$ Stake of the NW $\frac{1}{4}$ of said Section on the 4th 8th Line thence S 81° W 16 Rods to Stake within the well marked of the Redgerwell Road; N 7 $^{\circ}$ Per Oak 10 S 5° W 120 $\frac{1}{2}$ L. thence S 8° E 10 Rods to a stake with 139 Per Oak 18 N 23 W 111 L. thence S 81° W to a stake with 137 Per Oak B S 32 W 65 L thence N 8 $^{\circ}$ E to the place of beginning; said parcel of Land contains over Acre.

for further particulars see diagram below

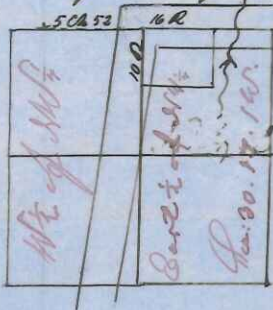

Thereby certify that the foregoing is correct as stated and that this chainman was sworn accordingly to Law

W. Dahl

Co Surveyor

Be it remembered that on the 24th 25th & 26th day of March 1871 I was surveying Section 14th in Town 15th Range 1st West by request of Mr. DeFreese as owner of the SE $\frac{1}{4}$ of NE $\frac{1}{4}$ & the NE $\frac{1}{4}$ of SE $\frac{1}{4}$ Mr. Blacke as owner of the N $\frac{1}{2}$ of NE $\frac{1}{4}$ & I as owner of the SW $\frac{1}{4}$ of NW $\frac{1}{4}$ and NW $\frac{1}{4}$ of SW $\frac{1}{4}$ said Section and proceeded as follows to wit.

The distance from the $\frac{1}{4}$ Stake on the East side to the $\frac{1}{4}$ Stake on the West side was by carefully measurement found to contain 81 Ch 45 distance from $\frac{1}{4}$ Stake to $\frac{1}{4}$ Stake N & S 83 Ch 63 L distance from the SW corner to the $\frac{1}{4}$ Stake on the West side 82 Ch 58 L. distance from the SW corner to the $\frac{1}{4}$ Stake on the North side 40 Ch 7 L the distance from the NE corner to the $\frac{1}{4}$ Stake on the East side 40 Ch 20 Links and from thence to the SE corner 40 Ch 34 L. from thence to the $\frac{1}{4}$ Stake on the South side 41 Ch 31 L and from thence to the SE corner 41 Ch 9 Links. thence the distance be