

U. S. Public Land Corner Maintenance

#42

Corner: N1/4 Sec. 13, T16N-R3W

21603120020

<u>Date</u>	<u>Crew</u>	<u>Monument type</u>
April 11, 2024	Al Hoff Gary L. Dechant	Corner destroyed along with ties, reset corner on line and half way as previously set. Falls 6' south and west of remnants of fencing, north of trail
1) Set 3/4" round rebar, 4' SW of 20" Red Oak		<u>Bearing</u> <u>Distance</u> N20°18'19"E 13.25'
2) Set 5/8"x24" rebar center of logging trail		S80°39'58"E 19.93'
3) Set 5/8"x24" rebar center of logging trail		S12°22'05"E 13.37'
4) Set 5/8"x24" rebar east side of large stone on north side of trail		S47°23'44"W 24.32'

Trees double blazed

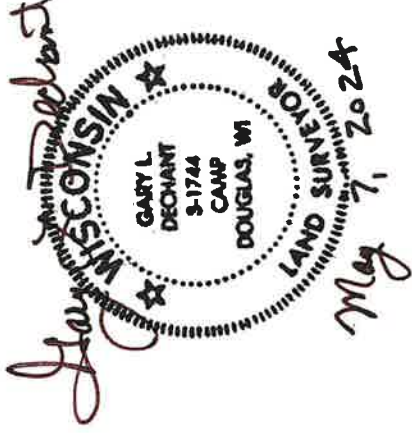

U.S. PUBLIC LAND SURVEY MONUMENT RECORD

42

INSTRUCTIONS:

This record shall show the location of the corner and shall include all of the following nine elements (a through i).

- (a) Identify the corner by reference to the U.S. public land survey system.
- O = Corner monument restored.

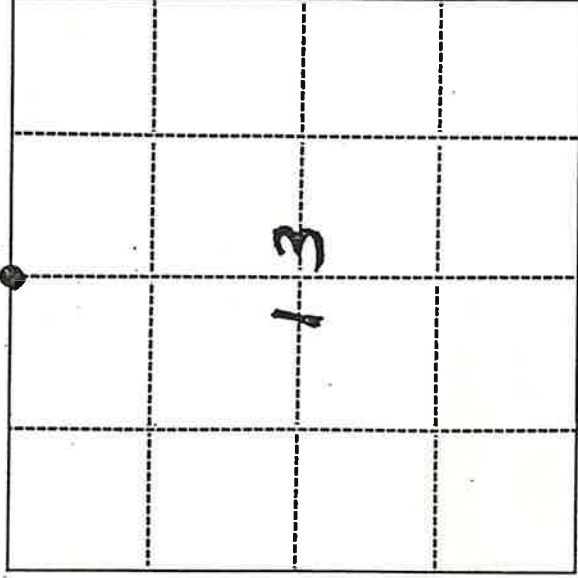

N 1/4 COR.
SEC. 13-16-3W

- (b) Describe any record evidence, monument evidence, occupational evidence, testimonial evidence or any other material evidence you considered, and whether the monument was found or placed.

ORIGINAL BEARING TREES: BUR OAK 8 N47E 73 LKS
BUR OAK 6 S72 1/2 E 74 LKS

SPLIT MILE FOR GENERAL LOCATION. I COULD NOT DETERMINE ANY ORIGINAL BEARING TREES, THE MILE SPLIT FELL BETWEEN FENCE LINES RUNNING SOUTHERLY, SET CORNER ON LINE AND 1/2 WAY BETWEEN NW COR AND NE COR.

- (c) In the plan view drawing below, provide reference ties to at least 4 witness monuments, or if the location is within a municipality, to at least 2 witness monuments. (Witness monuments shall be made of concrete, natural stone, iron or other equally durable material.)

Describe witness monuments:

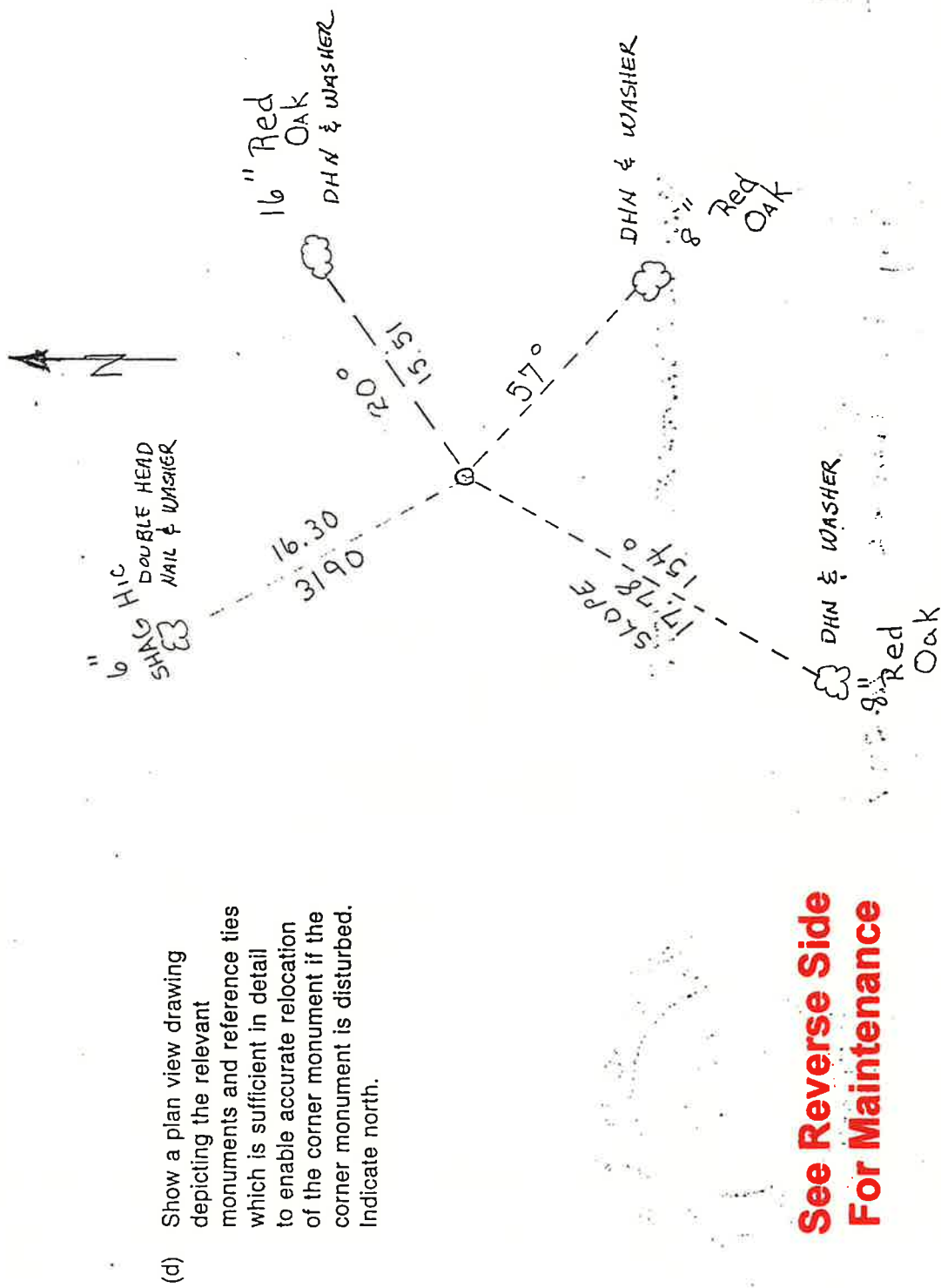

**See Reverse Side
For Maintenance**

(e) Describe any material discrepancy between the location of the corner as restored or reestablished and the location of that corner as previously restored or reestablished by distance and direction. Show the discrepancy on the plan view drawing under (d), above. Show the distances between the corner as previously restored or reestablished and (1) the corner as restored or reestablished, and (2) to at least 2 of the witness monuments shown on the drawing in (d), above.

NONE

(f) Was the corner restored through acceptance of (1) an obliterated evidence location, or, (2) a found perpetuated location?

NONE

(g&h) Was the corner reestablished through lost corner proportionate methods? If so, show the method, including the directions and distances to other public land survey corners used as evidence or used for proportioning in determining the corner location?

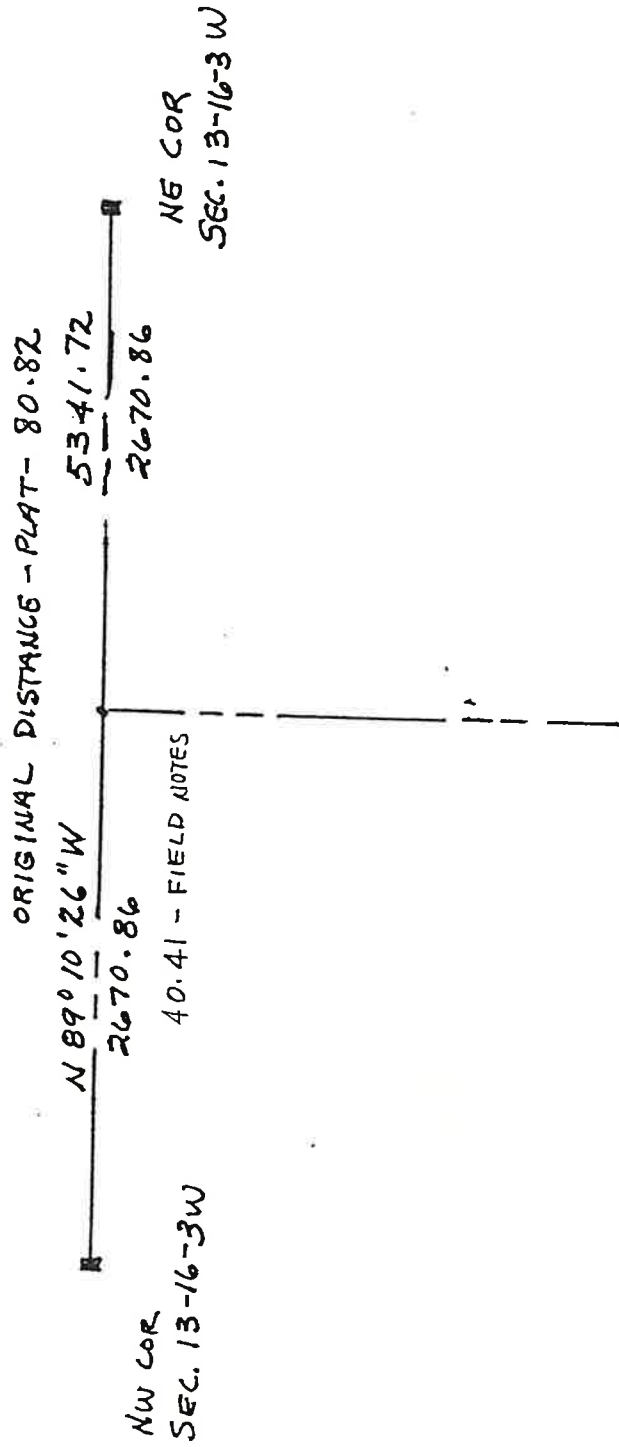

(i) I, GARY D. SCHNEIDER S-1297

(type or print name) certify that the corner location shown on this record was determined by me or under my direction and control and that this U.S. Public Land Survey Monument Record is correct and complete to the best of my knowledge and belief.

Gary D. Schneider
Signature

11-2-89

Date

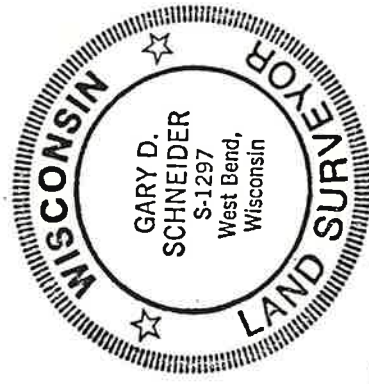

Research Form

for
Original U.S. Public Land Survey Corner
Restoration or Reestablishment

1) Corner Designation N 1/4 corner of section 13 (Corner Index No)
Township 16 North; Range 3 , WEST ; county

DATE 5/20/89

MONROE

Please circle appropriate corner
and indicate section number -

SEC	
	13

2) Description of Original Corner
Year set by whom

Physical description of monument: SET 1/4 SECTION POST

Bearing tree descriptions+: BURR OAK 8 N47E 73 LKS (48.18)

BURR OAK 6 S72 1/2 E 74 (48.84)

Calls within 1/2 mile (streams, outcrops, etc.) NONE

3) Record of use and/or perpetuation by County Surveyors: NONE

4) Description of Monument Evidence and Occupation Evidence in

Existence: FENCE LINE -- RICHARD RAFF, OWNER, NE 1/4 SEC 13--

16-3 MENTION SPITE STRIP AT CORNER. FENCES REVEALED 2

FENCES

E-W. SINGLE PROPORTION PUT US BETWEEN FENCES. COULD NOT PUT

B.T.'S TOGETHER.

5) Field sketch of evidence (Show relationship between markings found, fences, roads, and other occupational features).

6) Results of Field Search (in the following blanks, answer yes, no, or not applicable.)

A. Were marks of the original surveyor found? NO

B. Were marks of subsequent surveyors found? NO

C. Is there any conflict between any found marks? NO

D. Is there any conflict between found marks and occupation lines? _____

E. Was parol evidence solicited? YES Was parol evidence obtained? _____ (If yes, please attach Resident Witness

Affidavit(s) - Form 3). INFO ON FENCE PROBLEM

F. Is there any conflict between physical evidence and parol evidence? NO

G. Is the location of the found evidence in general accord with other corners as determined from aerial photographs?

_____ N/A _____

H. Is there a reasonable indication that digging with power tools and machinery could yield substantial evidence of the corner? NO Is this procedure recommended? NO

I. Does it appear necessary to obtain a proportional position for the corner to either shore up or refute existing physical evidence? YES

J. At this point in time, do you consider the corner lost such that it should be located entirely by proportionate measurement? YES

7) Recommendations

(Please indicate (1) the position you recommend as best representing the true corner or (2) further action you recommend before making a location determination). (1) SINGLE PROPORTION, N 1/4 COR NW COR SEC 13-16-3 - S89 10'25.5"E S341.725 TO NE COR SEC 13-16-3

8) Further comments

9) Certification

Field Investigation Executed

Date: 5/23/89

By: GARY D. SCHNEIDER S-1297 under direct supervision of: _____, L.S.

Registration No.: _____