

U. S. Public Land Corner Maintenance

#71

Corner: SW Sec. 17, T16N-R2W

21602180000

Date	Crew	Monument type										
April 11, 2024	Al Hoff Gary L. Dechant	Found Harrison top broke off, 1' east of fence corner down 2' of dirt and 1' cow manure, 3' westerly of steel culvert										
1) Set 5/8"x24" round rebar nw shoulder of Kennedy Ave		<table border="1"><thead><tr><th>Bearing</th><th>Distance</th></tr></thead><tbody><tr><td>N80°09'50"E</td><td>60.56'</td></tr><tr><td>S88°38'37"E</td><td>37.70'</td></tr><tr><td>S35°45'03"E</td><td>25.20'</td></tr><tr><td>S7°46'04"E</td><td>31.83'</td></tr></tbody></table>	Bearing	Distance	N80°09'50"E	60.56'	S88°38'37"E	37.70'	S35°45'03"E	25.20'	S7°46'04"E	31.83'
Bearing	Distance											
N80°09'50"E	60.56'											
S88°38'37"E	37.70'											
S35°45'03"E	25.20'											
S7°46'04"E	31.83'											
2) Set 5/8"x24" rebar on nw shoulder of Kennedy Ave												
3) Set 5/8"x24" rebar on nw shoulder of Kennedy Ave												
4) Set 5/8"x24" rebar on nw shoulder of Kennedy Ave												



I, Harley A. Sime, do hereby certify that on the 5th day of November 19 81, I found (evidence) (~~no evidence~~) of the Southwest corner of Section 17, T 16 N, R 2 W Fourth Principal Meridian, and I re-established said corner according to the Wisconsin Statutes as shown and described hereon.

Dated this 13th day of Nov. 19 81.

Harley A. Sime R.L.S. 355

County Surveyor

Approved: **HARLEY A. SIME**
MONROE CO. SURVEYOR

Description of corner and witness monuments, references and accessories used to perpetuate the original or re-established location of this corner:

Witnesses to corner location:

B. Meyer
C. Pietz

History of corner establishment since Original Government Survey

H. LaRue was here in February of 1897. Schroeder was here in April of 1883. D. Marten was here in June of 1972 and set an iron bar.

Description of corner evidence found:

Found Marten's iron bar and replaced it with a Harrison monument.

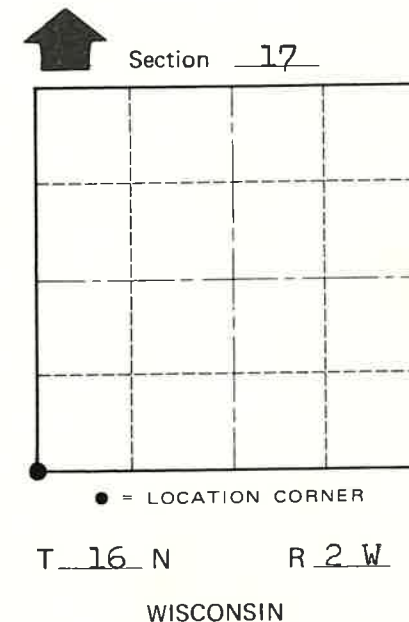
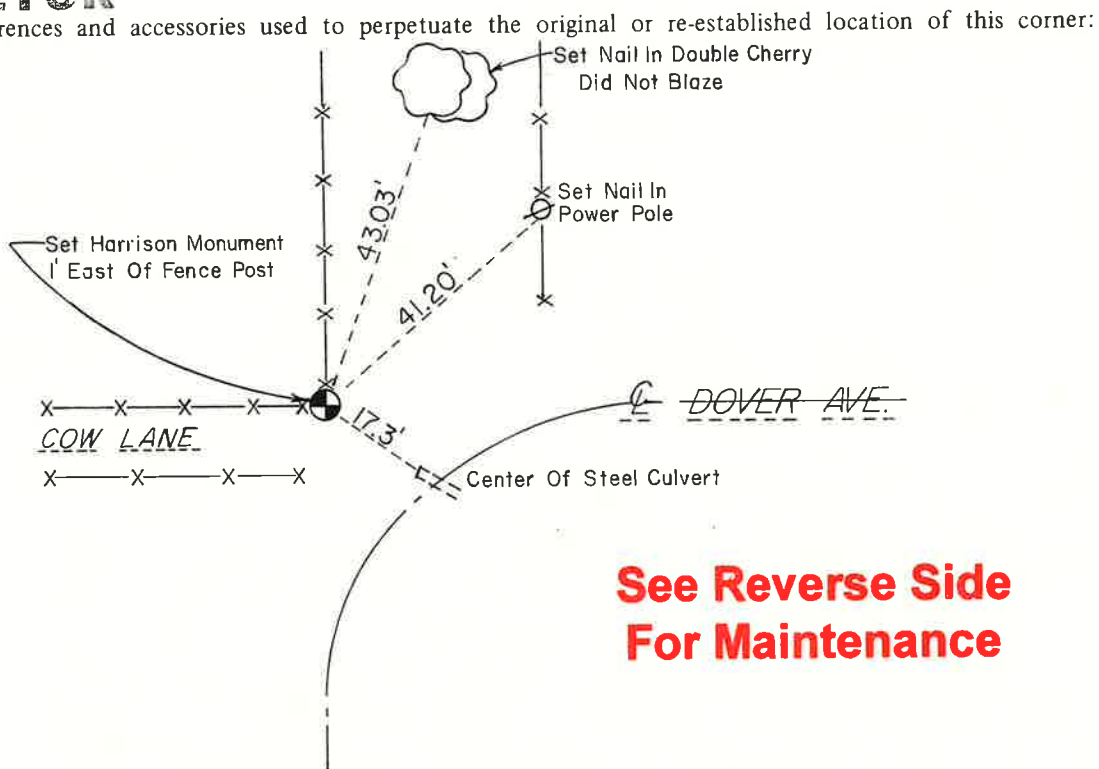

See Reverse Side For Maintenance

COUNTY SURVEYOR FORM NO. 1

SURVEY CONTROL ORDER

Horizontal	_____
Vertical	_____

WISCONSIN COORDINATE SYSTEM

Corner	East (X)	North (Y)	Elevation (Z)	Zone
Control Sta. Name				

~~City, Village or~~ Town Ridgeville
County of Monroe
Wisconsin