

**U.S. PUBLIC LAND CORNER
MAINTENANCE**

87

Corner ID: NW Sec. 27, T16N-R1E

41601210000

<u>DATE</u>	<u>CREW</u>	<u>MONUMENT TYPE</u>
October 3, 2019	Zachariah P. Dechant Gary L. Dechant	Harrison intact on south slope, sign 2' north, Approx. 200' east of Knollwood Road from driveway 23009 Knollwood

References:

- 1) Set 3/4"x24" round iron bar, down 4", in stone pile
- 2) Set 3/4"x24" round iron bar, down 4", on north side large stone
- 3) Set 3/4"x24" round iron bar, down 4", south of rock ledge
- 4) Set 3/4"x24" round iron bar, down 4", NE side of large stone

<u>Bearing</u>	<u>Distance</u>
S42E	31.20'
S15W	10.89'
N40W	23.80'
N2W	29.47'

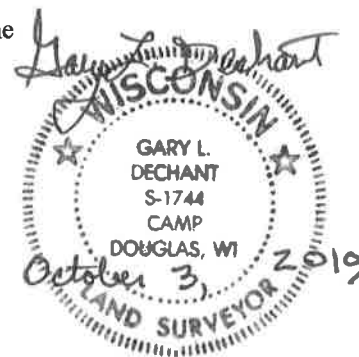

I, James J. Carroll, do hereby certify that on the 23 rd day of May 1984, I found ~~(evidence)~~ (no evidence) of the NW corner of Sec. 27, T 16 N, R 1E Fourth Principal Meridian, and I re-established said corner according to the Wisconsin Statutes as shown and described hereon.

Dated this 28 day of May 1984.

James J. Carroll
RLS S-606
 Title

History of corner establishment since Original Government Survey

We ran an extensive EDM traverse of Section 27, T16N, R1E, tying together all the visible physical features that could be found. We found a stone at the NW corner of the NE $\frac{1}{4}$ -NW $\frac{1}{4}$ and set this corner by single proportionate measure thru this corner from the N $\frac{1}{4}$ corner of this section.

Description of corner evidence found:

No old evidence at this location was found.

See Reverse Side For Maintenance

Description of corner and witness monuments, references and accessories used to perpetuate the original or re-established location of this corner:

Witnesses to corner location:

Mike Carroll
Dan Carroll
Kevin Carroll

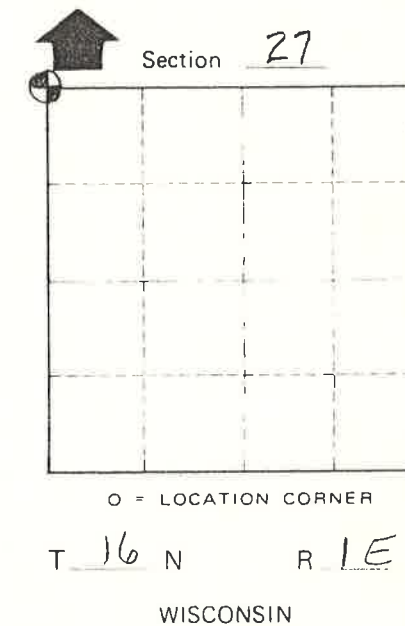
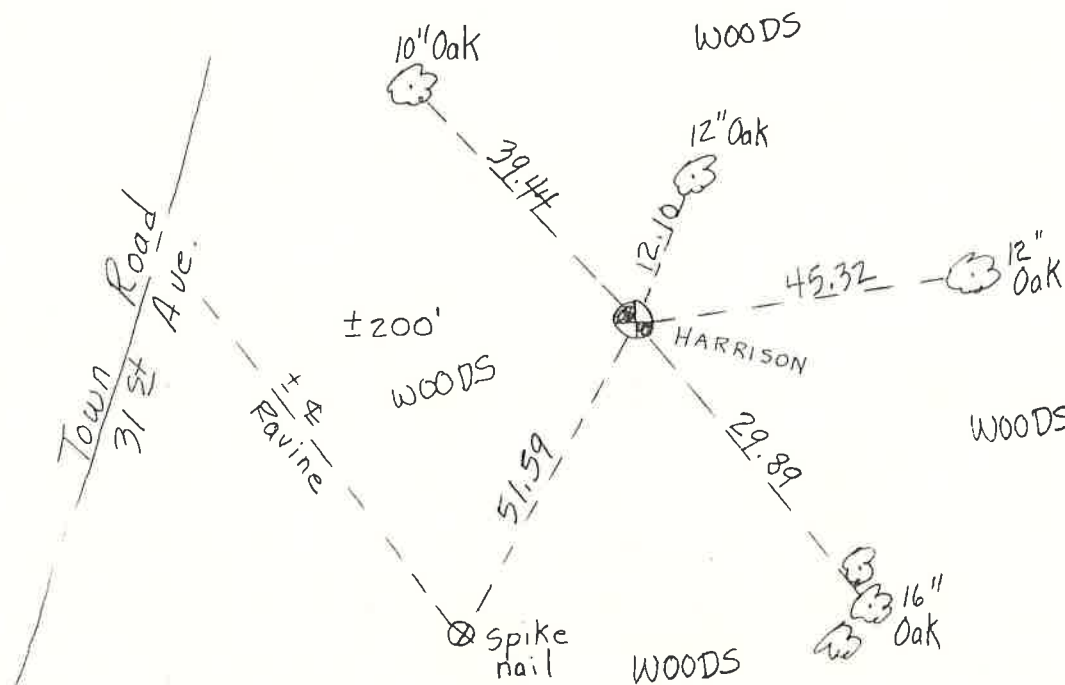

SURVEY CONTROL ORDER

Horizontal _____
 Vertical _____

WISCONSIN COORDINATE SYSTEM				
Corner	East (X)	North (Y)	Elevation (Z)	Zone
Control Sta. Name				

City, Village or Town CLIFTON
 County of MONROE