

U. S. Public Land Corner Maintenance

92

Corner: N1/4 Sec. 30, T16N-R1E

41601190020

<u>Date</u>	<u>Crew</u>	<u>Monument type</u>
January 31, 2024	Zachariah P. Dechant Gary L. Dechant	Found Harrison intact, sign 1' east, at 3 way fence corner
1) Set 5/8"x24" rebar, 21' east of fence		<u>Bearing</u> <u>Distance</u>
2) Set 5/8"x24" rebar, 13' east of fence		N58E 27.70'
3) Set 5/8"x24" rebar, 13' west of fence & 5' south of fence, north of stone		S47E 20.14'
4) Set 5/8"x24" rebar, 13' west of fence		S49W 14.50'
		N30W 24.00'

Compass bearings

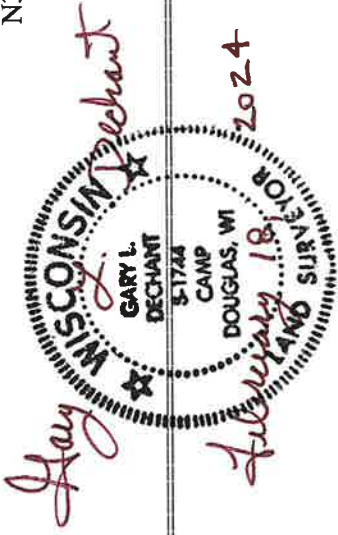

I, Gary L. Dechant, do hereby certify that on the 11th day of December 1984, I found (evidence) (~~no evidence~~) of the N¹/₄ corner of Section 30, T 16 N, R 1 E Fourth Principal Meridian, and I re-established said corner according to the Wisconsin Statutes as shown and described hereon.

Dated this 19th day of Dec. 1984.

Gary L. Dechant

Registered Land Surveyor, 1744
Title

History of corner establishment since Original Government Survey

No known history since the original government survey.

Description of corner evidence found:

Accepted fence corner as best available evidence since the original government survey.

See Reverse Side For Maintenance

COUNTY SURVEYOR FORM NO. 1

Description of corner and witness monuments, references and accessories used to perpetuate the original or re-established location of this corner:

Witnesses to corner location:

Larry A. Feddersen, S-1226

Dan Rattle

Gary L. Dechant

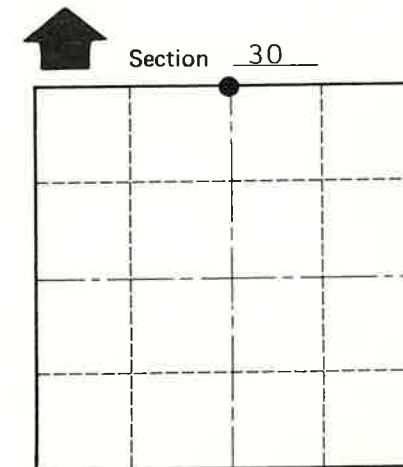
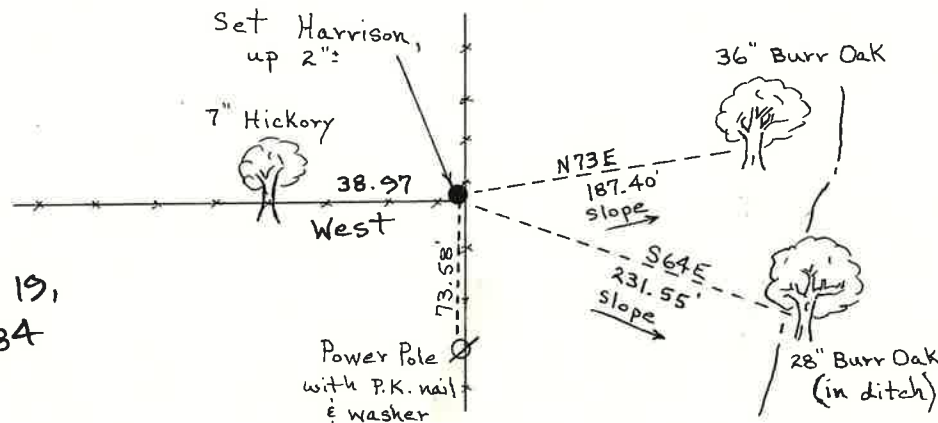

● = LOCATION CORNER

T 16 N R 1 E

WISCONSIN

(Trees double blazed with N&C's)

SURVEY CONTROL ORDER

Horizontal	_____
Vertical	_____

WISCONSIN COORDINATE SYSTEM

Corner	East (X)	North (Y)	Elevation (Z)	Zone
Control Sta. Name				

City, Village or Town Clifton
 County of Monroe