

# U. S. Public Land Corner Maintenance

# 113

Corner: SW Sec. 30, T16N-R1E

21601250000

| Date              | Crew                                    | Monument type   |
|-------------------|---|---|
| February 29, 2024 | Zachariah P. Dechant<br>Gary L. Dechant | Found Harrison intact, in north-south fence<br>sign 1' west |

- 1) Set 5/8"x24" rebar, 4' west of 15" Red Oak (1984 BT)
- 2) Set 5/8"x24" rebar , stone over bar
- 3) Set 5/8"x24" rebar, 4' NE of 3" Hickory, stone over bar
- 4) Set 5/8"x24" rebar, 8' SE of 15" Maple, stone over bar

Trees double blazed  
Compass bearings

| Bearing | Distance |
|---------|----------|
| N81E    | 21.36'   |
| S33E    | 26.12'   |
| S42W    | 17.20'   |
| N47W    | 35.92'   |

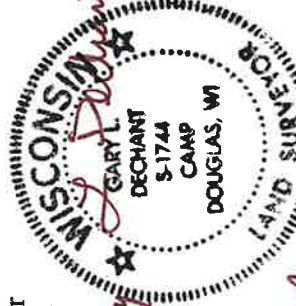

*March 8, 2024*

CERTIFICATE

CERTIFIED LAND CORNER

No. 113

**21601250000**

I, Gary L. Dechant, do hereby certify that on the 27th day of December 1984, I found ~~(evidence)~~ (no evidence) of the SW corner of Section 30, T 16 N, R 1 E Fourth Principal Meridian, and I re-established said corner according to the Wisconsin Statutes as shown and described hereon.

History of corner establishment since Original Government Survey

Fred Holden was here in April and May of 1901.

**See Reverse Side For Maintenance**

Description of corner evidence found:

Set corner in North-South fence and at proportionate measurement between the  $W\frac{1}{4}$  corner of Sec. 30 and the  $W\frac{1}{4}$  corner of Sec. 31. Fits Original Government Survey within  $2\frac{1}{2}'\pm$  per half mile. Its possible that Holden's corner might have been further to the north from the distance he gives in his notes on the east line of Sec. 36, T16N-R1W, but in the original notes, they give distance from a brook to the  $W\frac{1}{4}$  corner of Sec. 31 and distance from a brook north of the SW corner of Section 30. Both brooks are in a location where it is doubtful that they have change location, much, if any. The original notes give a distance of  $7'\pm$  from a brook south of the  $W\frac{1}{4}$  corner of Section 31 and a distance of  $778'\pm$  to a brook north of the SW corner of Section 30. Both corners as presently set, are approximately 20 to 25 feet to far north to match the Original survey distances to said brooks. Therefore, if anything, it is possible both corners should be yet another  $20'\pm$  south. But the fence corner was used at the  $W\frac{1}{4}$  corner of Sec. 30 as the brook there has widened and center of brook could have changed somewhat.

Dated this 27th day of Dec. 1984.

*Gary L. Dechant*

Registered Land Surveyor, 1744  
Title

COUNTY SURVEYOR FORM NO. 1

Description of corner and witness monuments, references and accessories used to perpetuate the original or re-established location of this corner:

Witnesses to corner location:

Dan Rattle

Gary Dechant

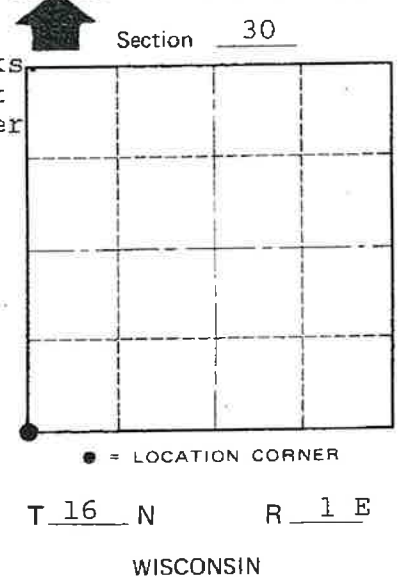
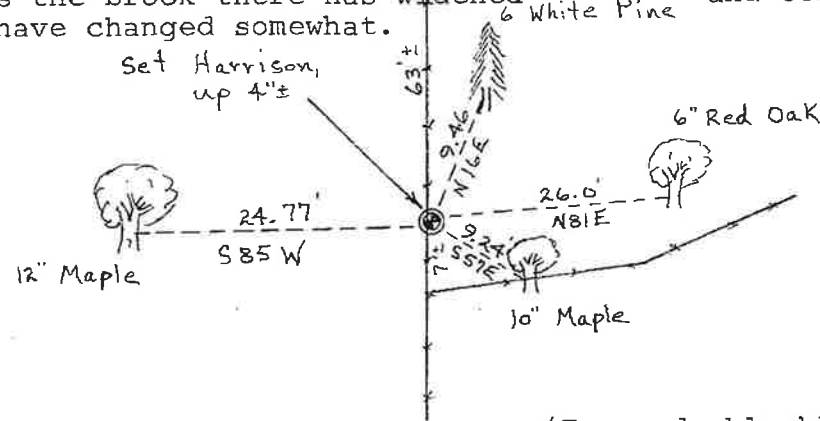

SURVEY CONTROL ORDER

Horizontal \_\_\_\_\_  
Vertical \_\_\_\_\_

WISCONSIN COORDINATE SYSTEM

| Corner            | East (X) | North (Y) | Elevation (Z) | Zone |
|-------------------|----------|-----------|---------------|------|
| Control Sta. Name |          |           |               |      |

City, Village or Town Clifton  
County of Monroe