

**U.S. PUBLIC LAND CORNER  
MAINTENANCE**

# 93

Corner ID: NW Sec. 30, T16N-R1E  
21601240000

<u>DATE</u>	<u>CREW</u>	<u>MONUMENT INFO</u>
March 15, 2024	Zachariah P. Dechant Gary L. Dechant	Found Harrison intact 6' north of centerline of Locust Ave 108' west of driveway 28003 Locust Ave, down 4"

- 1) Set 5/8"x24" round rebar, down 6"
- 2) Set 5/8"x24" round rebar, 5' north of 8" Maple in lawn
- 3) Set 5/8"x24" round rebar, 9' east of 7" Maple in lawn
- 4) Set 5/8"x24" round rebar, SW side of large boulder

Compass bearings

Corner and reference markers set on straight lines



*Gary L. Dechant*

*March 19, 2024*

<u>Bearing</u>	<u>Distance</u>
N14E	50.52'
S19E	51.37'
S14W	52.77'
N19W	61.45'

I, Gary L. Dechant, do hereby certify that on the 14th day of December 1984, I found (evidence) (~~an evidence~~) of the NW corner of Section 30, T 16 N, R 1 E Fourth Principal Meridian, and I re-established said corner according to the Wisconsin Statutes as shown and described hereon.

Dated this 19th day of Dec. 1984.

*Gary L. Dechant*

Registered Land Surveyor, 1744  
Title

History of corner establishment since Original Government Survey

No known history since the original government survey.

Description of corner evidence found:

Accepted intersection of tree line and broken fence to the north and the occupied line to the west as the best available evidence of the corner. This fits other corners very well.

**See Reverse Side For Maintenance**

COUNTY SURVEYOR FORM NO. 1

Description of corner and witness monuments, references and accessories used to perpetuate the original or re-established location of this corner:

Witnesses to corner location:

Dan Rattle

Gary Dechant

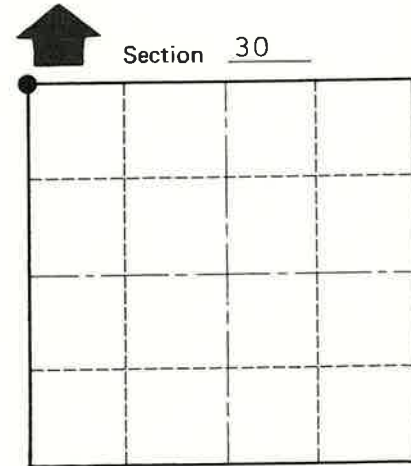
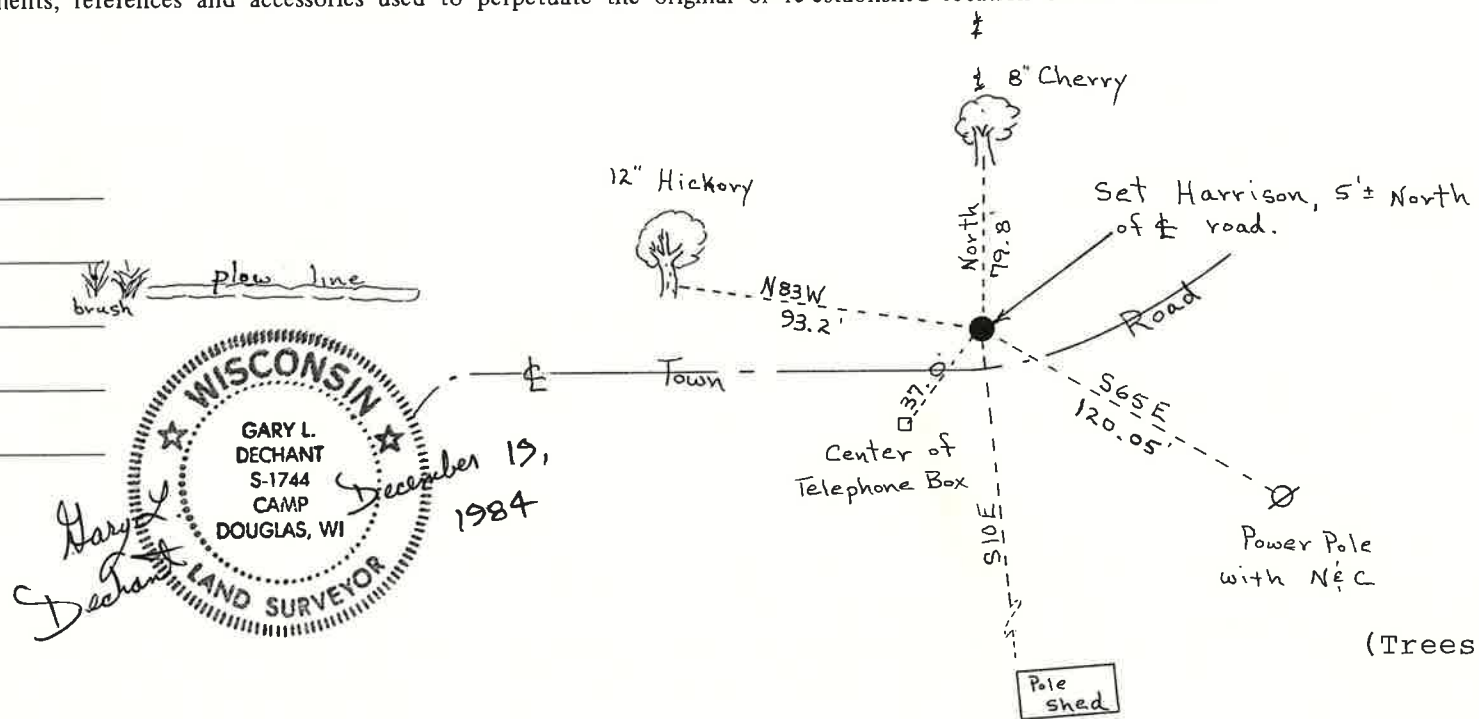

● = LOCATION CORNER

T 16 N R 1 E

WISCONSIN

(Trees double blazed with N&C's)

SURVEY CONTROL ORDER

Horizontal	_____
Vertical	_____

WISCONSIN COORDINATE SYSTEM

Corner	East (X)	North (Y)	Elevation (Z)	Zone
Control Sta. Name				

City, Village or Town Clifton  
County of Monroe