

U. S. Public Land Corner Maintenance

61

Corner: NE Sec. 24, T16N-R1W

21601130000

<u>Date</u>	<u>Crew</u>	<u>Monument type</u>
February 21, 2024	Zachariah P. Dechant Gary L. Dechant	Found Harrison in mound of stones, verified by bearing trees north and east. In north-south fence, fence running east in 1989 is gone.

- 1) Set 5/8"x24" rebar, 12' east of fence in pasture
- 2) Set 5/8"x24" rebar, 35' east of fence in pasture
- 3) Set 5/8"x24" rebar edge of field
- 4) Set 5/8"x24" rebar, down 12" in field

Compass bearings
Trees double blazed

<u>Bearing</u>	<u>Distance</u>
N14E	43.74'
N52E	48.70'
S20E	25.91'
S63W	29.02'

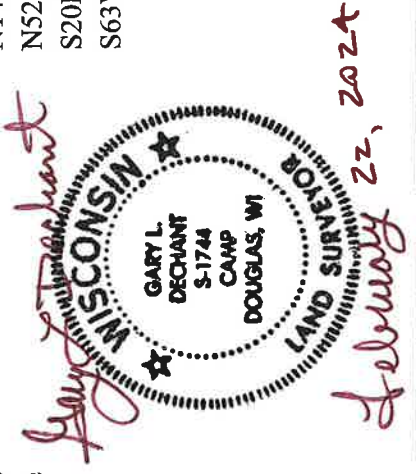

I, Gary L. Dechant, do hereby certify that on the 26th day of July 1989, I found (evidence) (~~no evidence~~) of the NE corner of Section 24, T 16 N, R 1 W Fourth Principal Meridian, and I re-established said corner according to the Wisconsin Statutes as shown and described hereon.

Dated this 27th day of July 1989.

Gary L. Dechant

Registered Land Surveyor-S1744
Title

History of corner establishment since Original Government Survey

No known recorded history since the original government survey.

Description of corner evidence found:

Set Harrison Monument in mound of dirt and rock. Corner falls on top of large rock and numerous smaller rocks. This may be the same pile of rocks as set by the Original Government Surveyor calling for a "Post set in prairie raised mound from pit, 70 links South of post, stones in center." Could not find pit, looks like it was filled in from rock picking from the fields, as there are rocks piled along the whole stretch of the fence lines.

COUNTY SURVEYOR FORM NO. 1

Description of corner and witness monuments, references and accessories used to perpetuate the original or re-established location of this corner:

Witnesses to corner location:

Zachariah P. Dechant

Gary L. Dechant

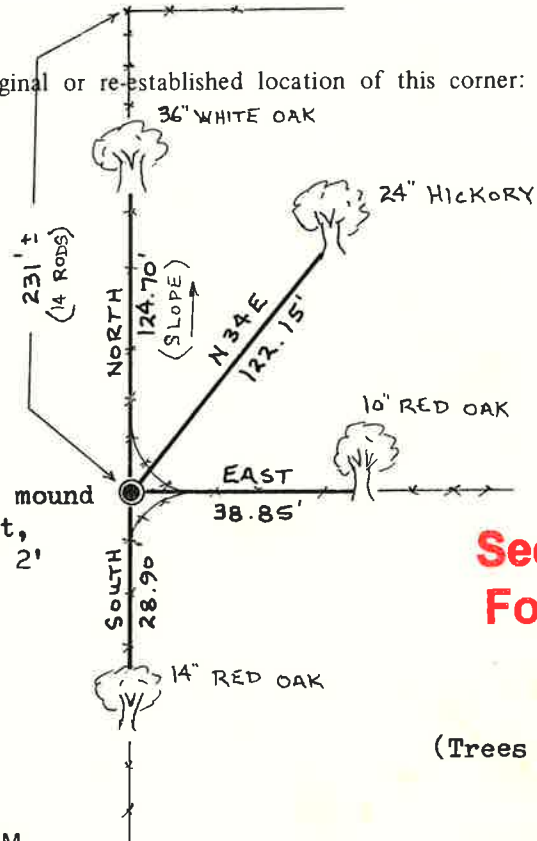

Set Harrison in mound of rock and dirt, set survey sign 2' NW.

See Reverse Side For Maintenance

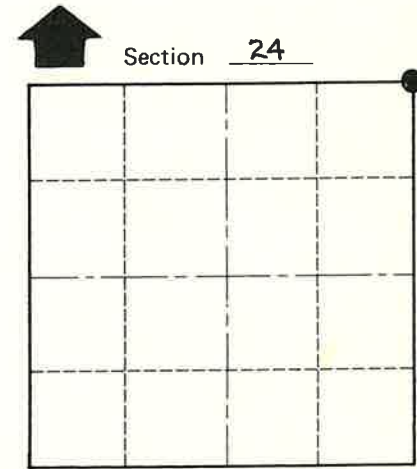

• = LOCATION CORNER

T 16 N R 1 W

WISCONSIN

(Trees double blazed with nails set)

SURVEY CONTROL ORDER

Horizontal	_____
Vertical	_____

WISCONSIN COORDINATE SYSTEM

Corner	East (X)	North (Y)	Elevation (Z)	Zone
Control Sta. Name				

City, Village or Town Wilton
County of Monroe