

**U.S. PUBLIC LAND CORNER
MAINTENANCE**

69

**Corner ID: SW Sec. 16, T15N-R1E
41501170000**

<u>DATE</u>	<u>CREW</u>	<u>MONUMENT INFO</u>
March 15, 2024	Zachariah P. Dechant Gary L. Dechant	Found TCP east iron monument intact, on east slope, sign 1' east, stones around corner

- 1) Set 5/8"x24" round rebar, east side of stone
- 2) Set 5/8"x24" round rebar, west side of large stone
- 3) Existing 1' iron pipe between large rocks (2001 tie)
- 4) Existing 1" iron pipe west side large rock (2001 tie)

Compass bearings

<u>Bearing</u>	<u>Distance</u>
North	15.14'
S29E	15.68'
S1E	12.38'
S46W	10.71'

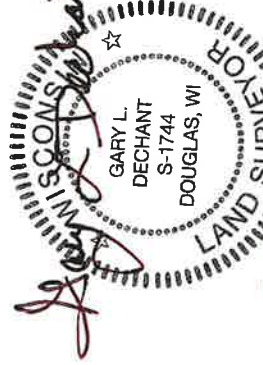

March 15, 2024

I, Gary L. Dechant, do hereby certify that on the 31st day of May, I found (evidence) (no evidence) of the SW Corner corner of Section 16, T 15 N, R 1 E Fourth Principal Meridian, and I re-established said corner according to the Wisconsin Statutes as shown and described hereon.

Dated this 20th day of June 2001.

Gary L. Dechant

Registered Land Surveyor-1744

Title

History of corner establishment since Original Government Survey

Fred A. Holden was here in 1907, states he found original corner.

Description of corner evidence found:

Could not find any evidence of the corner. Set corner by double proportionate measurement. Fits Original Government Survey Notes very well.

See Reverse Side For Maintenance

COUNTY SURVEYOR FORM NO. 1

Description of corner and witness monuments, references and accessories used to perpetuate the original or re-established location of this corner:

Witnesses to corner location:

Zachariah P. Dechant

Gary L. Dechant

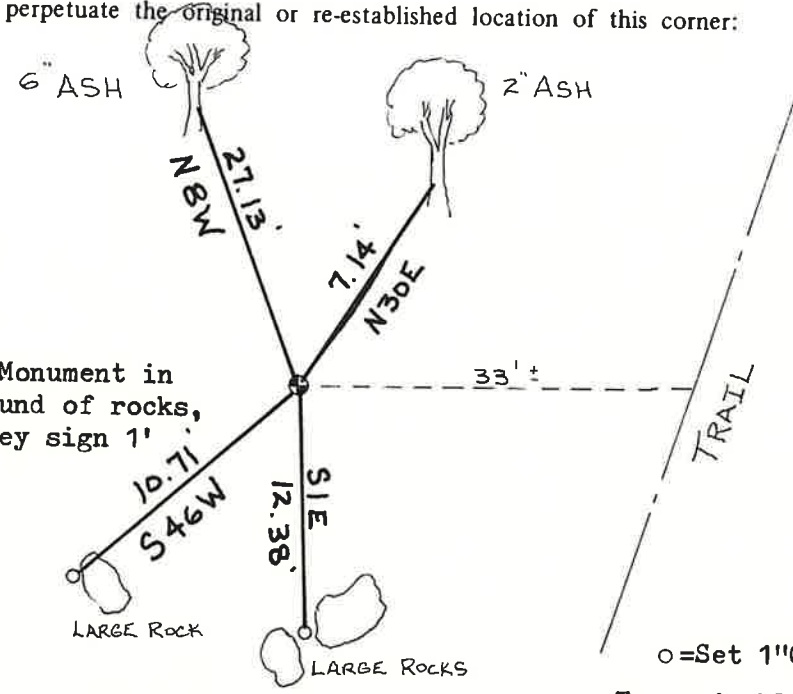
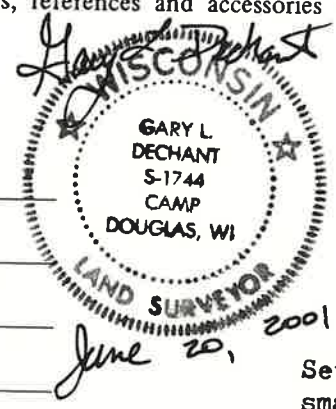

Set TCP Monument in small mound of rocks, set survey sign 1' east.

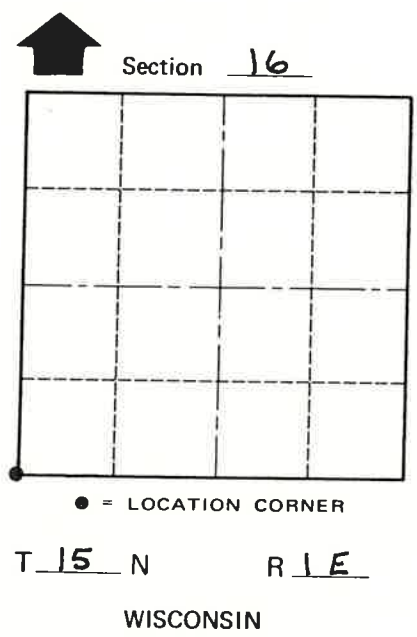

o = Set 1" O.D. x 24" iron pipe
Trees double blazed with 40d nail set.

SURVEY CONTROL ORDER

Horizontal	_____
Vertical	_____

WISCONSIN COORDINATE SYSTEM

Corner	East (X)	North (Y)	Elevation (Z)	Zone
Control Sta. Name				

City, Village or Town GLENDALE

County of MONROE