

# U. S. Public Land Corner Maintenance

# 27

Corner: SW Sec. 3, T16N-R1E

4160104000

| <u>Date</u>       | <u>Crew</u>                             | <u>Monument type</u>   |
|-------------------|---|--|
| December 21, 2023 | Zachariah P. Dechant<br>Gary L. Dechant | Found cast iron marker in field, down 14", verified by two 1996 bearing trees with 40d nails, 4" WO N30W, 93.24' and 4" Red Oak, West 106.86', both trees, for whatever reason, have only grown 2-4" in diameter since 1996. |

References:

- 1) Set 5/8"x24" round rebar, 4' SE of 12" Maple on edge of top of slope
- 2) Set 5/8"x24" round rebar
- 3) Set 5/8"x24" round rebar, 10' east of 16" Maple
- 4) Set 5/8"x24" round rebar, 4' SE of 14" White Oak

Compass bearings  
Trees double blazed  
Set stone over rebars

| <u>Bearing</u> | <u>Distance</u> |
|----------------|-----------------|
| N27W           | 119.98'         |
| S79W           | 90.94'          |
| N80W           | 75.98'          |
| N38W           | 83.75'          |



*December 30, 2023*

I, Gary L. Dechant, do hereby certify that on the 19 day of September 1996, I found (evidence) (no evidence) of the SW corner of Section 3, T 16 N, R 1 E Fourth Principal Meridian, and I re-established said corner according to the Wisconsin Statutes as shown and described hereon.

Dated this 19 day of Sept. 1996.

Gary L. Dechant

R.L.S. 1744

Title

History of corner establishment since Original Government Survey

No known recorded history of actual corner placement since the original government survey. H.A. Sime & Associates show a computed location for this corner in a survey in Oct. 1980 and Ronald Par Parish shows same computed corner in his survey of May 25, 1984, but they set no monument.

Description of corner evidence found:

Set corner at computed location, same as shown in Sime's survey of 1980 and Parish's survey of 1984. This computed corner being on line with the NW and NE corners of Section 9 at a doubled distance. Fits previous survey work and occupied field evidence of interior corners of Sec. 3 very well.

**See Reverse Side For Maintenance**

Description of corner and witness monuments, references and accessories used to perpetuate the original or re-established location of this corner:

Witnesses to corner location:

David E. Madison

Gary L. Dechant

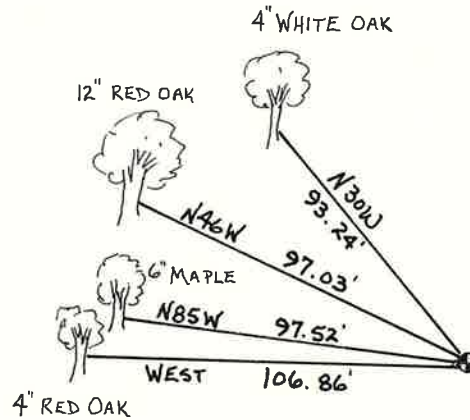
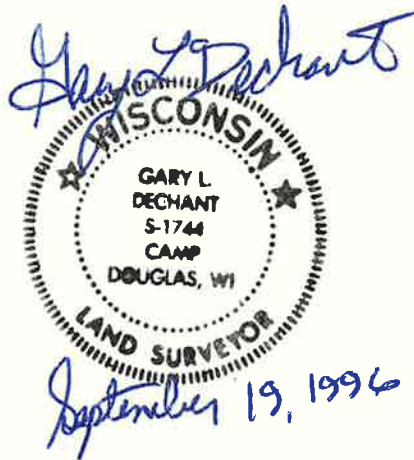

Set Cast Iron County Marker, down 12" ±, falls in field. Survey sign set next to 4" White Oak.

(Trees double blazed with 40d nails set, bearings magnetic)

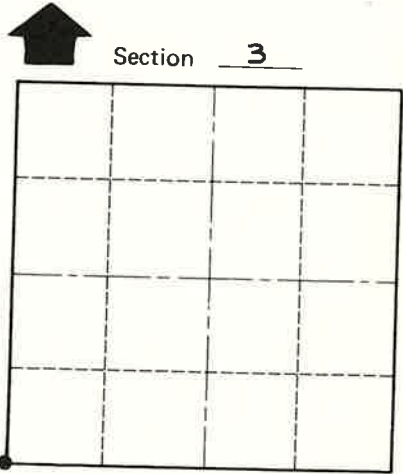

COUNTY SURVEYOR FORM NO. 1

SURVEY CONTROL ORDER

|            |       |
|------------|-------|
| Horizontal | _____ |
| Vertical   | _____ |

WISCONSIN COORDINATE SYSTEM

| Corner            | East (X) | North (Y) | Elevation (Z) | Zone |
|-------------------|----------|-----------|---------------|------|
| Control Sta. Name |          |           |               |      |

City, Village or Town CLIFTON  
County of MONROE