

U. S. Public Land Corner Maintenance

112

Corner: S1/4 Sec. 30, T16N-R1E

41601300020

Date	Crew	Monument type
December 28, 2023	Zachariah P. Dechant Gary L. Dechant	Found Harrison intact flush with road centerline of King Ave, 16' north of 24000 King Road driveway centerline, on line with fence to the east
1) Set 5/8"x24" round rebar, 4' SW of 7" Red Oak		Bearing N65E
2) Set 5/8"x24" round rebar, 4' NW of 12"-10" double Hickory		S45E
3) Set 5/8"x24" round rebar in line with north-south power line		S65W
4) Set 5/8"x24" round rebar, 6' east of power line		N45W

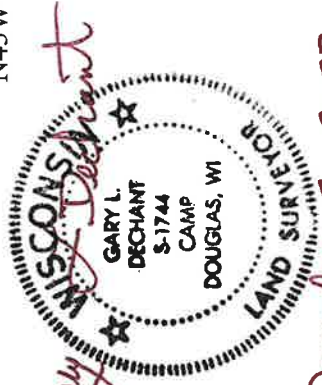

Compass bearings
Trees double blazed
Harrison and reference markers set on straight lines

December 30, 2023

I, Gary L. Dechant, do hereby certify that on the 14th day of December 1984, I found (evidence) (~~no evidence~~) of the S 1/4 corner of Section 30, T16 N, R 1 E Fourth Principal Meridian, and I re-established said corner according to the Wisconsin Statutes as shown and described hereon.

Dated this 15th day of Dec. 1984.

Gary L. Dechant

Registered Land Surveyor, 1744
Title

History of corner establishment since Original Government Survey

No known history since the original government survey.

Description of corner evidence found:

Accepted the intersection of the east-west fence to the east and the centerline of the road as the best available evidence of the corner as it fits other field conditions well.

See Reverse Side For Maintenance

COUNTY SURVEYOR FORM NO. 1

Description of corner and witness monuments, references and accessories used to perpetuate the original or re-established location of this corner:

Witnesses to corner location:

Dan Rattle

Gary Dechant

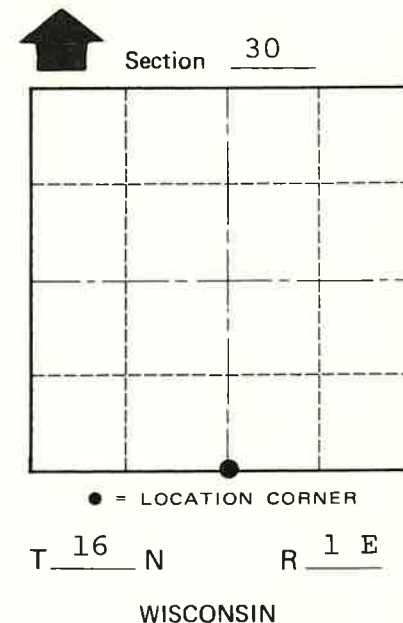
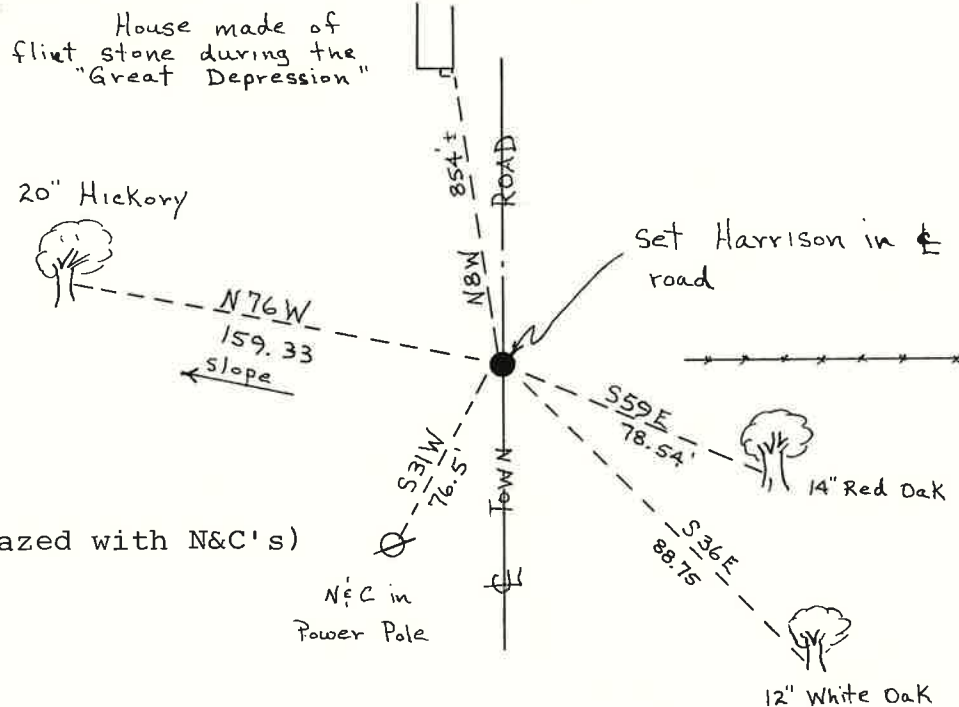

(Trees double blazed with N&C's)

SURVEY CONTROL ORDER

Horizontal	_____
Vertical	_____

WISCONSIN COORDINATE SYSTEM

Corner	East (X)	North (Y)	Elevation (Z)	Zone
Control Sta. Name				

City, Village or Town Clifton
County of Monroe