

# U.S. PUBLIC LAND SURVEY MONUMENT RECORD

ROMPORTL #21601262000

HISTORY OF CORNER ESTABLISHMENT SINCE THE ORIGINAL GOVERNMENT SURVEY  
SEE PREVIOUS TIE SHEET.

DESCRIPTION OF CORNER EVIDENCE FOUND  
FOUND HARRISON AS SET BY GARY DECHANT, VERIFIED EXISTING TIES AND TOOK NEW TIES AS SHOWN.

SECTION 26, T16N, R1W,  
TOWN OF WILTON  
MONROE COUNTY  
WISCONSIN.

CREW/WITNESS FOR CORNER LOCATION  
-CHRISTIAN J. RUNNING  
-LEIGH A. RUNNING

FIELD WORK COMPLETED 10/20/2023

I, CHRISTIAN J. RUNNING RLS 2558, HEREBY CERTIFY THAT THE COORDINATES PROVIDED ON THIS RECORD WERE DETERMINED BY ME OR UNDER MY DIRECT SUPERVISION AND THAT THIS FORM IS CORRECT TO THE BEST OF MY KNOWLEDGE AND BELIEF.

CHRISTIAN J. RUNNING  
PLS 2558  
RUNNING LAND SURVEYING  
700 DAUPHIN ST.  
LA CROSSE, WI 54603

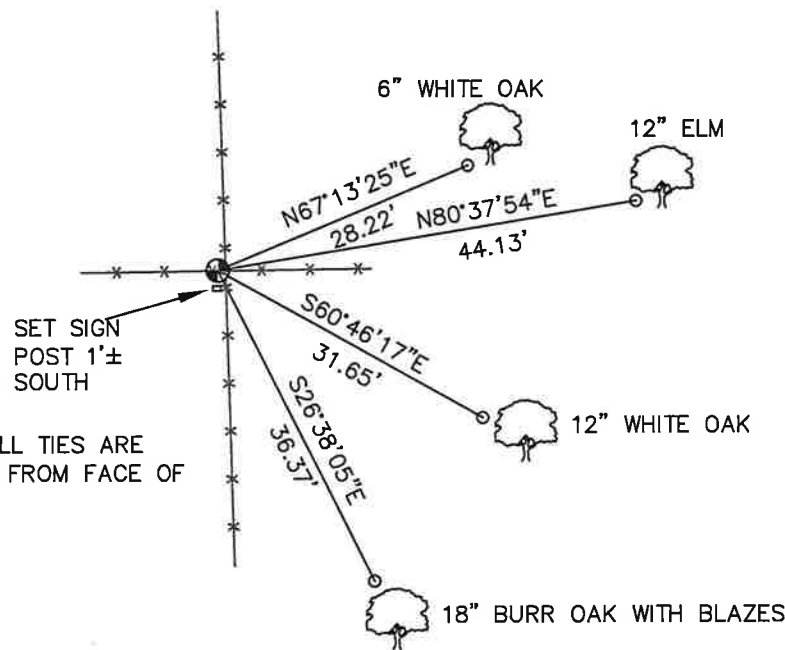

NOTE: ALL TIES ARE SET 3'± FROM FACE OF TREES.

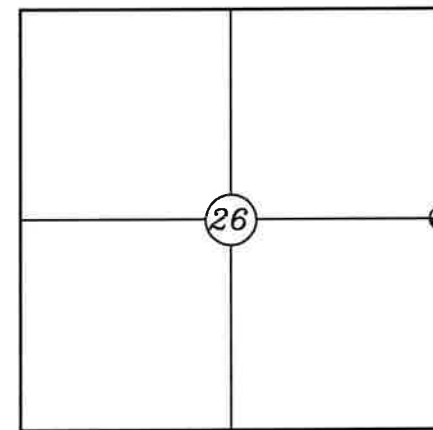

● CORNER LOCATION

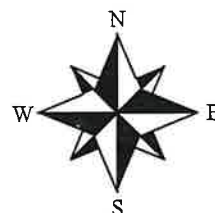

NOT TO SCALE

### LEGEND

- FOUND HARRISON
- SET 3/4" X 18" IRON BAR 1.5 LB/FT UNLESS NOTED

ALL BEARINGS ARE REFERENCED TO THE MONROE COUNTY COORDINATE SYSTEM NAD 83(2011)

MONROE COUNTY COORDINATES NAD 83(2011)  
NORTHING: 339798.2896  
EASTING: 720652.8926

CERTIFICATE

CERTIFIED LAND CORNER

21601262000

No. 99

I, Gary L. Dechant, do hereby certify that on the 26th day of July 1989, I found (evidence) (~~no evidence~~) of the E/4 corner of Section 26, T16 N, R 1 W Fourth Principal Meridian, and I re-established said corner according to the Wisconsin Statutes as shown and described hereon.

Dated this 27th day of July 1989.

Gary L. Dechant

Registered Land Surveyor, S-1744  
Title

History of corner establishment since Original Government Survey

Fred Holden was here in April of 1901.

Description of corner evidence found:

Accepted fence corner as best available evidence. Also, found old rotted stump to the SE, possibly being an Original B.T. as it fits existing fence corner very well.

COUNTY SURVEYOR FORM NO. 1

Description of corner and witness monuments, references and accessories used to perpetuate the original or re-established location of this corner:

Witnesses to corner location:

Zachariah P. Dechant

Gary L. Dechant

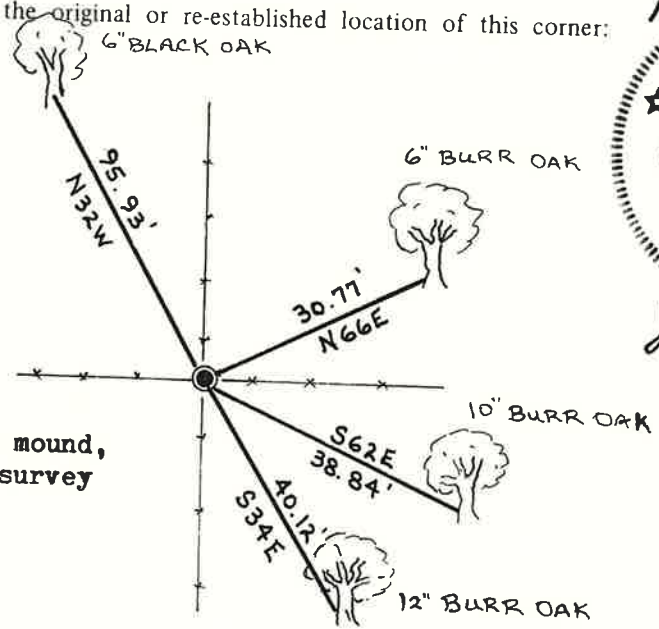

Set Harrison in small mound, small pit 3/2' NE. Set survey sign 2'+ North.

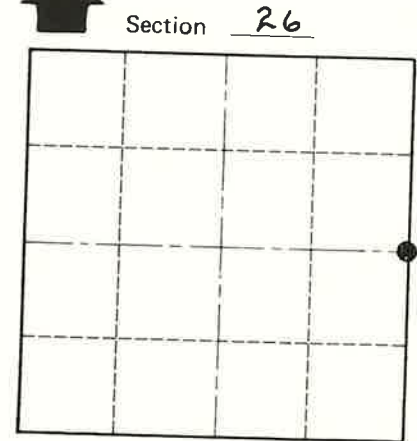
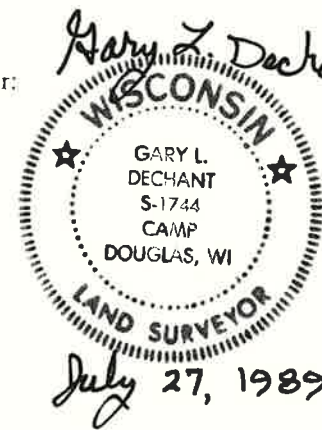

Section 26  
T 16 N R 1 W  
WISCONSIN

(Trees double blazed with nails set)

SURVEY CONTROL ORDER

Horizontal	_____
Vertical	_____

WISCONSIN COORDINATE SYSTEM

Corner	East (X)	North (Y)	Elevation (Z)	Zone
Control Sta. Name				

~~City, Village or~~ Town Wilton  
County of Monroe