

U.S. PUBLIC LAND SURVEY MONUMENT RECORD

ROMPORTL #21601250020

HISTORY OF CORNER ESTABLISHMENT SINCE THE ORIGINAL GOVERNMENT SURVEY
SEE PREVIOUS TIE SHEET.

DESCRIPTION OF CORNER EVIDENCE FOUND

FOUND HARRISON AS SET BY GARY DECHANT, VERIFIED EXISTING TIES AND TOOK NEW TIES AS SHOWN.

SECTION 25, T16N, R1W,
TOWN OF WILTON
MONROE COUNTY
WISCONSIN.

CREW/WITNESS FOR CORNER LOCATION
-CHRISTIAN J. RUNNING
-LEIGH A. RUNNING

FIELD WORK COMPLETED 10/18/2023

I, CHRISTIAN J. RUNNING RLS 2558, HEREBY
CERTIFY THAT THE COORDINATES PROVIDED ON
THIS RECORD WERE DETERMINED BY ME OR UNDER
MY DIRECT SUPERVISION AND THAT THIS FORM IS
CORRECT TO THE BEST OF MY KNOWLEDGE AND
BELIEF.

CHRISTIAN J. RUNNING
PLS 2558
RUNNING LAND SURVEYING
700 DAUPHIN ST.
LA CROSSE, WI 54603

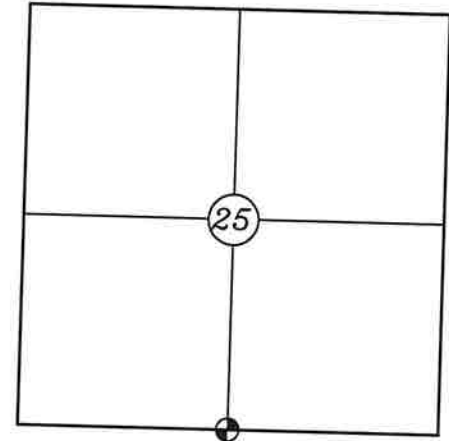
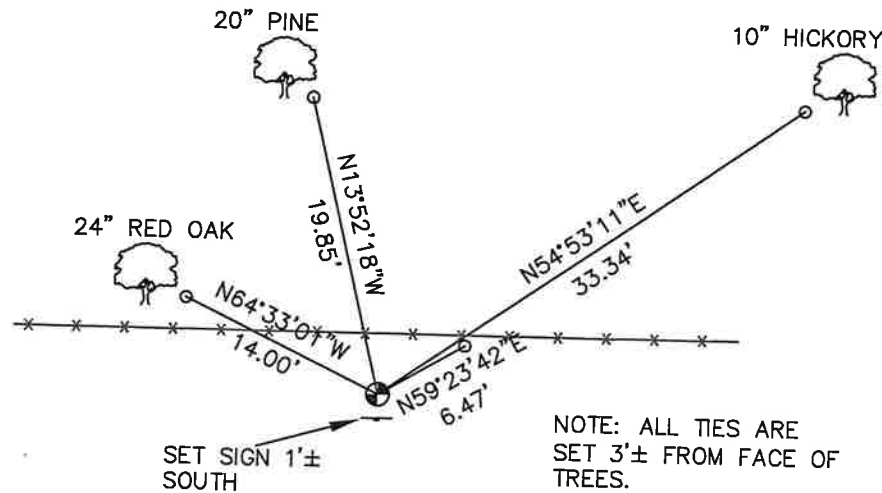

● CORNER LOCATION

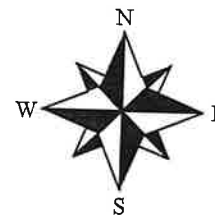

NOT TO SCALE

LEGEND

- FOUND HARRISON
- SET 3/4" X 18" IRON BAR 1.5 LB/FT UNLESS NOTED

ALL BEARINGS ARE REFERENCED TO
THE MONROE COUNTY COORDINATE SYSTEM NAD 83(2011)

MONROE COUNTY COORDINATES NAD 83(2011)
NORTHING: 337207.0979
EASTING: 723286.4929

I, Gary L. Dechant, do hereby certify that on the 20th day of December 1990, I found evidence ~~(no evidence)~~ of the N¼ corner of Section 36, T 16 N, R 1 W Fourth Principal Meridian, and I re-established said corner according to the Wisconsin Statutes as shown and described hereon.

Dated this 6th day of Jan. 1992.

Gary L. Dechant

Registered Land Surveyor- S-1744

Title

History of corner establishment since Original Government Survey

Fred Holden was more than likely here in his surveys of April and May of 1901, but maks no mention of what he found and/or reestablished.

Description of corner evidence found:

Found 28" white oak believed to be original bearing tree. Measured from tree the recorded distance and bearing of N60W, 50 lks. and found remains of 6" post. I do not believe that this is the original oak post set by the original government surveyors but what is left of an old fence post. This point falls 4½' south of present east-west fence line. This location also fits ofther field evidence in section 36 very well.

Description of corner and witness monuments, references and accessories used to perpetuate the original or re-established location of this corner:

Witnesses to corner location:

David E. Madison

Gary L. Dechant

COUNTY SURVEYOR FORM NO. 1

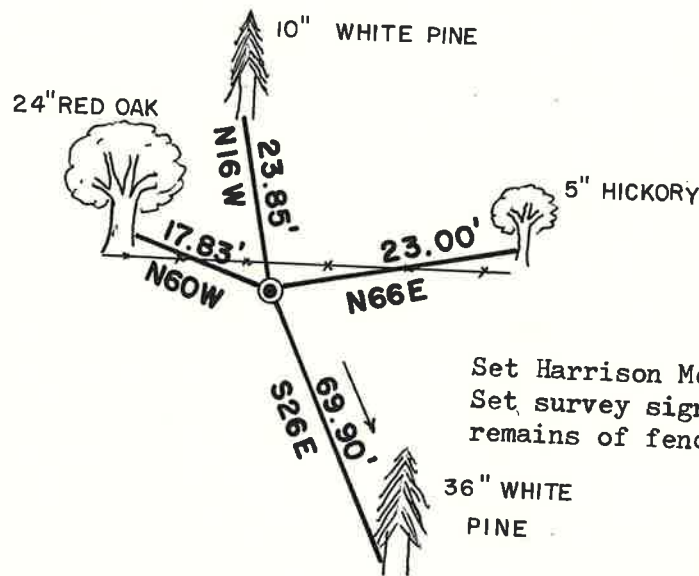

Set Harrison Monument flush, Set survey sign 4½' North, placed remains of fence post by sign.

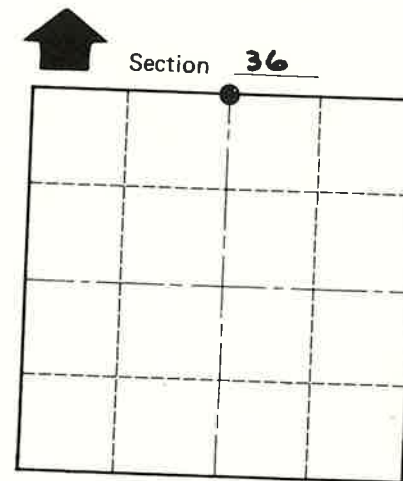

• = LOCATION CORNER

T 16 N R 1 W

WISCONSIN

(Trees double blazed with 20d nails set)

SURVEY CONTROL ORDER

Horizontal	_____
Vertical	_____

WISCONSIN COORDINATE SYSTEM

Corner	East (X)	North (Y)	Elevation (Z)	Zone
Control Sta. Name				

~~City, Village~~ Town WILTON

County of MONROE